

WATER RIGHTS APPLICATION MAP FOR: RANDAL AEBI

Location: The NE 1/4 & NW 1/4 & SE 1/4 & SW 1/4 of the SE 1/4 and the SW 1/4 & SE 1/4 of the NE 1/4, all within Section 3, Township 4 South, Range 4 West, Willamette Meridian, within the Charles S. Tustin DLC No. 45 and the Miles Cary DLC No. 44, Yamhill County, Oregon.

Tax Lot: 4403-400

Application No.

Date : 18 September 2006

Scale : 1" = 400'







By : Matt Dunckel & Assoc.
3765 Riverside Drive
McMinnville, Oregon 97128
Phone : 503-472-7904
Fax : 503-472-0367
Email : matt@dunckelassoc.com

RECEIVED

SEP 29 2006

WATER RESOURCES DEPT
SALEM, OREGON

LEGEND:

-  = Property line
-  = D.L.C. line
-  = Section line
-  = "40" line
-  = Area to be irrigated.
-  = Well

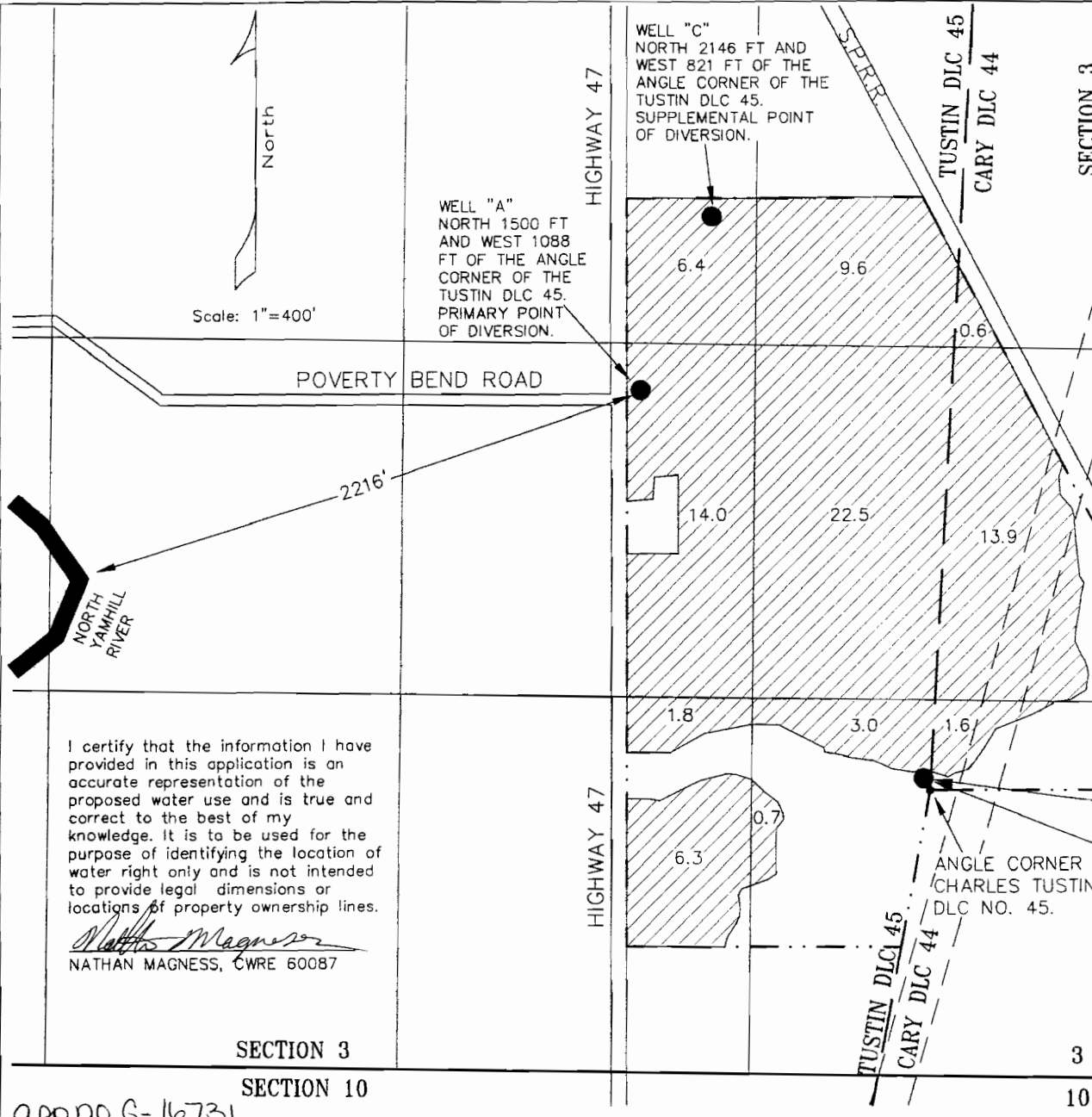

I certify that the information I have provided in this application is an accurate representation of the proposed water use and is true and correct to the best of my knowledge. It is to be used for the purpose of identifying the location of water right only and is not intended to provide legal dimensions or locations of property ownership lines.

Nathan Magness
NATHAN MAGNESS, CWRE 60087

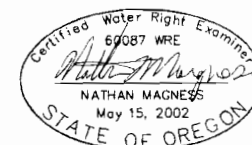

NOTE

All dimensions are scaled from an aerial photograph.

#6049