

# T.3S. R.1E. Section 16, W.M.

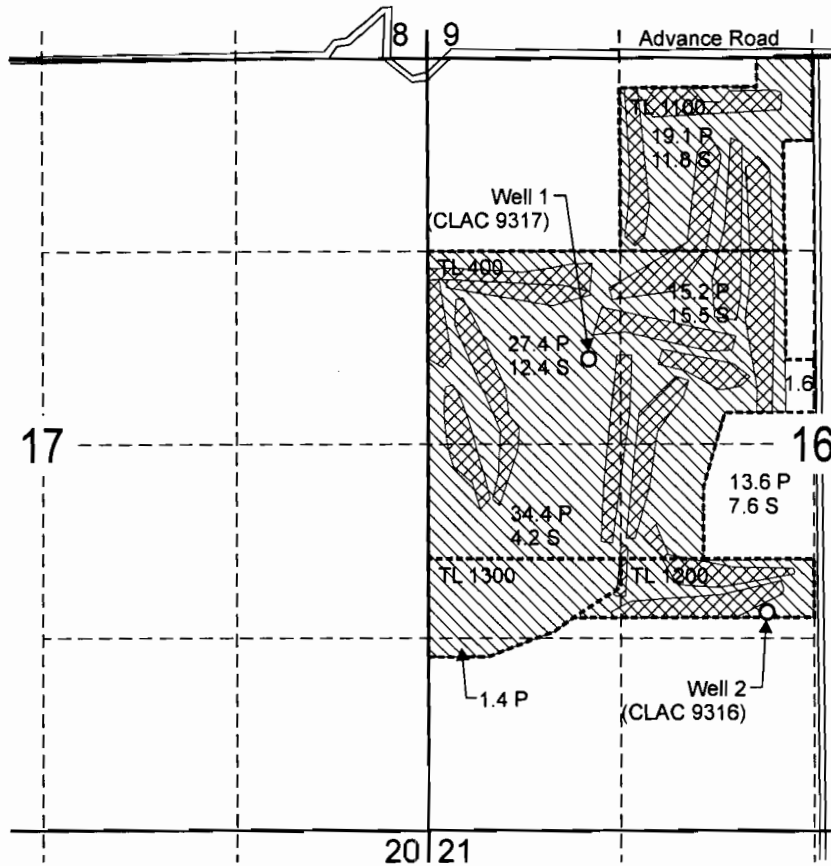

**RECEIVED**

JUL 20 2005

WATER RESOURCES DEPT  
SALEM, OREGON



Well 1 (CLAC 9317) is located 2,050 feet south and 1,560 feet west from the N 1/4 corner of Section 16.  
Well 2 (CLAC 9316) is located 3,780 feet south and 360 feet west from the N1/4 corner of Section 16.

- Tax lot boundary
-  Primary Area (111.1 Acres) to be irrigated.
-  Supplemental Area ( 51.5 Acres) to be irrigated.

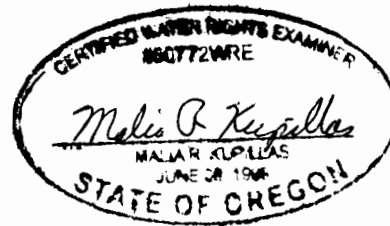

EXPIRATION DATE: 6/30/07

Scale: 1" = 1,320'



This map was prepared for the purpose of identifying the location of a water right only and is not intended to provide legal dimensions or location of property ownership lines.



## Water Right Application Map

Sandelie Main  
T.3S. R.1E. Section 16, W.M.

Pacific Hydro-Geology Inc.

3/2005

Sandelie Main.cdr

appno 6-16499