

T.3S. R.1E. Section 17, W.M.

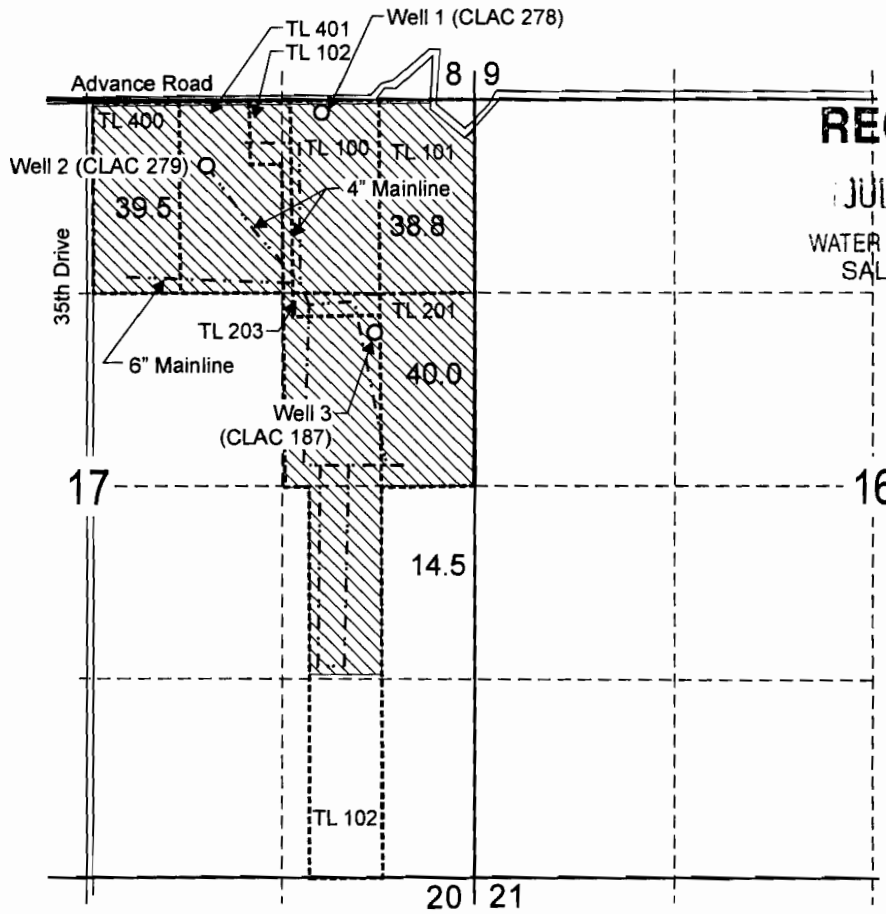

RECEIVED

JUL 20 2005

WATER RESOURCES DEPT
SALEM, OREGON

Well 1 (CLAC 278) is located 65 feet south and 1,650 feet east from the N 1/4 corner of Section 17.
Well 2 (CLAC 279) is located 440 feet south and 870 feet east from the N 1/4 corner of Section 17.
Well 3 (CLAC 187) is located 1,585 feet south and 3,280 feet west from the N 1/4 corner of Section 16.

 Area (132.8 Acres) to be irrigated.

----- Tax lot boundary

- - - - - Mainline

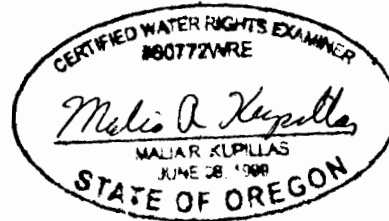

EXPIRATION DATE: 6/30/07

Scale: 1" = 1,320'

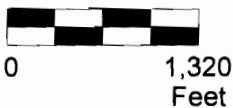

This map was prepared for the purpose of identifying the location of a water right only and is not intended to provide legal dimensions or location of property ownership lines.



Water Right Application Map

Sandelie West
T.3S. R.1E. Section 17, W.M.

Pacific Hydro-Geology Inc.

3/2005

Sandelie West.cdr

app no G-14500