

WATER RIGHTS APPLICATION MAP

DRY CREEK AIRPARK

LOCATED IN THE S 1/2 OF SECTIONS
9 & 10, T. 16 S., R. 16 E., W.M.,
CROOK COUNTY, OREGON

I, William R. Tye, Certified Water Right Examiner in the State of Oregon, hereby certify the above application map was prepared under my direct supervision.

The preparation of this map is for the purpose of identifying the location of the water right only and has no intent to provide dimensions or locations of property ownership lines.

WELL LOCATION: 2500 FEET NORTH AND 3280 FEET EAST OF THE SW CORNER OF SECTION 9, T. 16 S., R. 16 E., W.M., CROOK COUNTY, OREGON



GRAPHIC SCALE

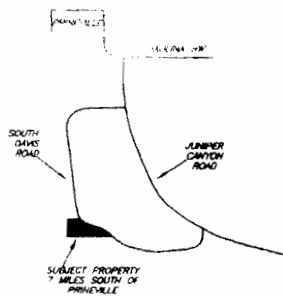
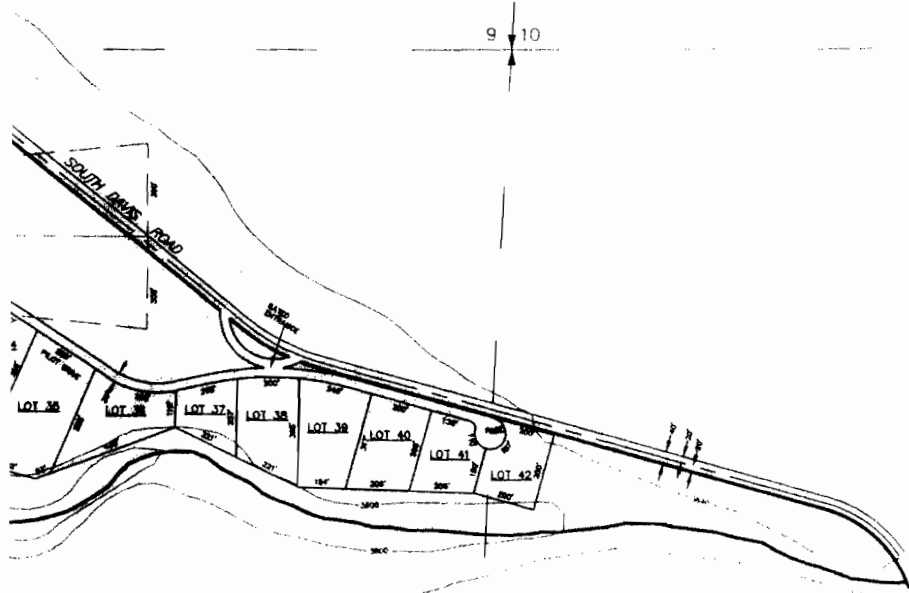
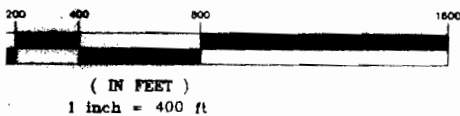

VICINITY MAP
NOT TO SCALE

RECEIVED

FEB 09 2006

WATER RESOURCES DEPT.
SALEM, OREGON

Application No G-14968
Permit No.

RECEIVED

APR 12 1999

WATER RESOURCES DEPT.
SALEM, OREGON



GRAPHIC SCALE

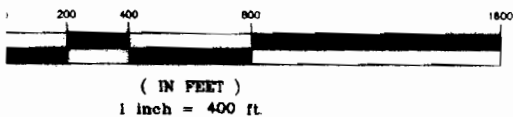

ppno G-14624

TITLE: WATER RIGHTS MAP	
JOB NO: 637 - LEFLER	
SCALE: 1" = 400'	DRAWN BY: P.A.T.
FIELD BOOK:	DATE: 4/7/99
DWG NAME: 637-22	SHEET: 1 OF 1

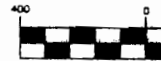

8 9

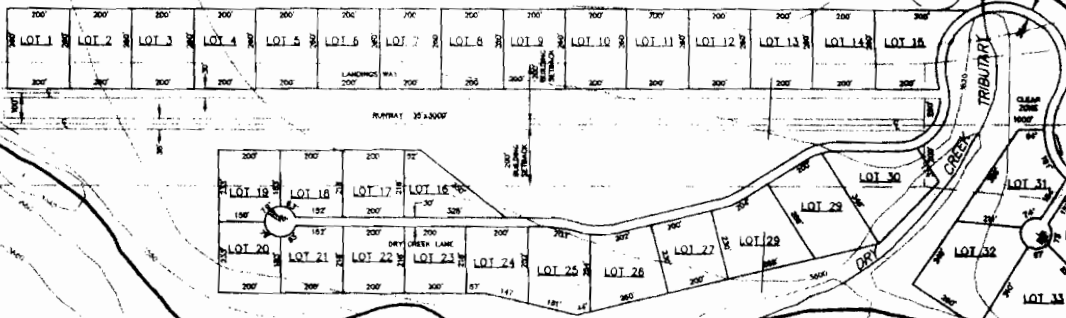

RECEIVED

FEB 09 2006

WATER RESOURCES DEPT
SALEM, OREGON

