

I, Jack H. McCullough of Silverton, Ore., do hereby certify that this map was made from notes taken during an actual survey made by me on Jan. 17, 1956; that the monument shown on this map consisting of a stake where well will be drilled is N. 1640' &

1285' E. from the S.W. Cor. of Sec. 28, T.6S., R.2W., W.M.

*Jack H. McCullough
Field Eng'r.
Soil Conservation Service*

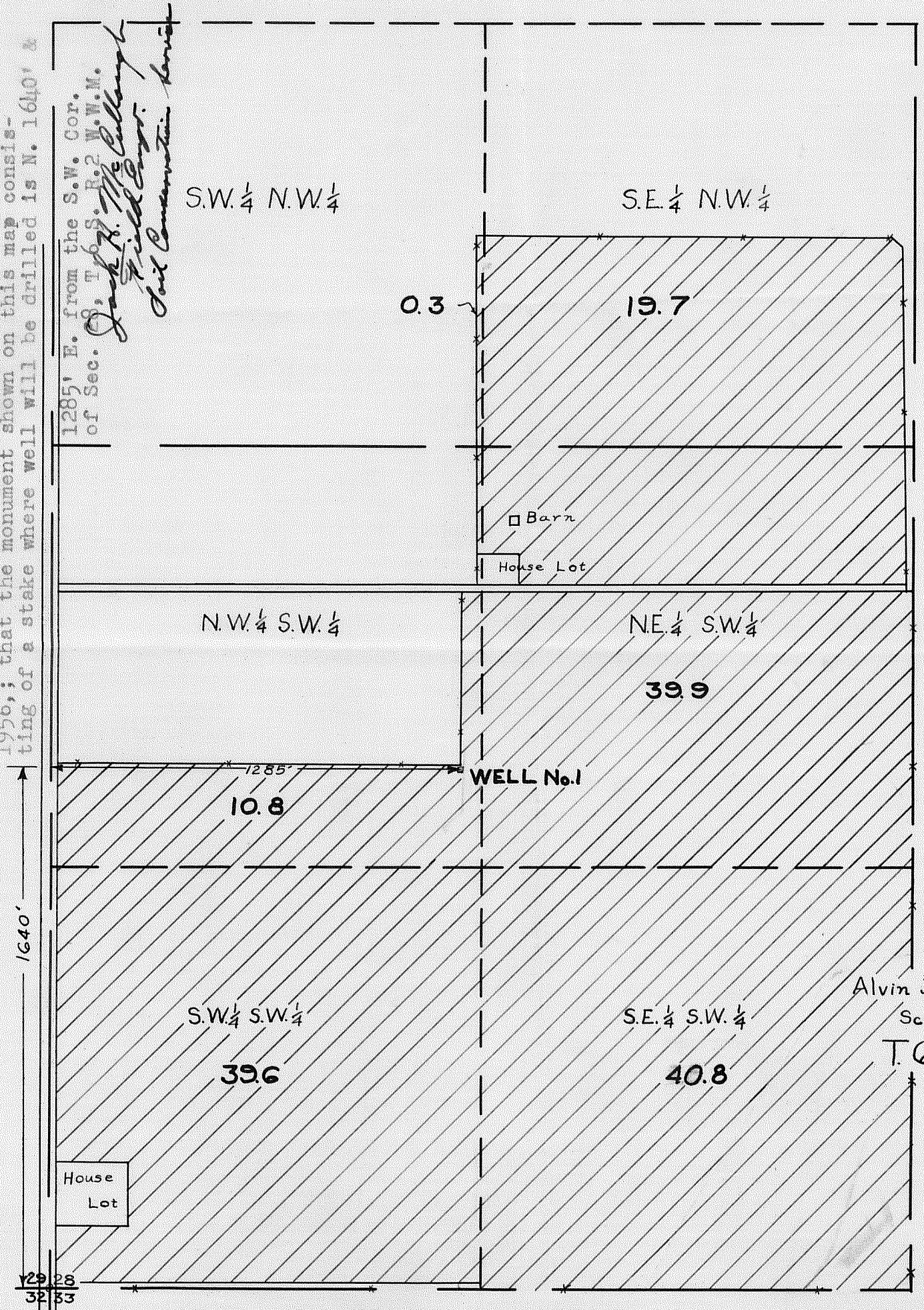

Application No. G-259
Permit No. G-163