

# MAP TO ACCOMPANY GROUND WATER APPLICATION FOR HERALD AND NEWS

SECTION 34, TOWNSHIP 38 SOUTH  
RANGE 9 EAST  
KLAMATH COUNTY, OREGON

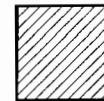

AREA OF USE  
FOR GEOTHERMAL  
HEAT

## LEGEND

- SECTION LINE
- - - 1/4 SECTION LINE
- - - 1/16 SECTION LINE
- ⊙ WELL LOCATION

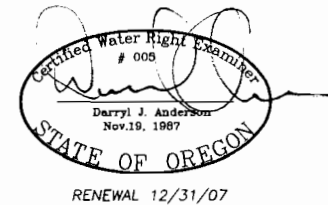
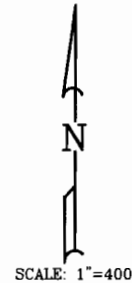

RECEIVED  
OVER THE COUNTER

NOTE: PREPARATION OF THIS MAP IS FOR IDENTIFYING PROPOSED  
WATER RIGHTS ONLY. IT HAS NO INTENT TO PROVIDE LOCATIO  
OR DIMENSIONS OF PROPERTY BOUNDARIES

**RECEIVED**

MAY 10 2006

WATER RESOURCES DEPT  
SALEM, OREGON

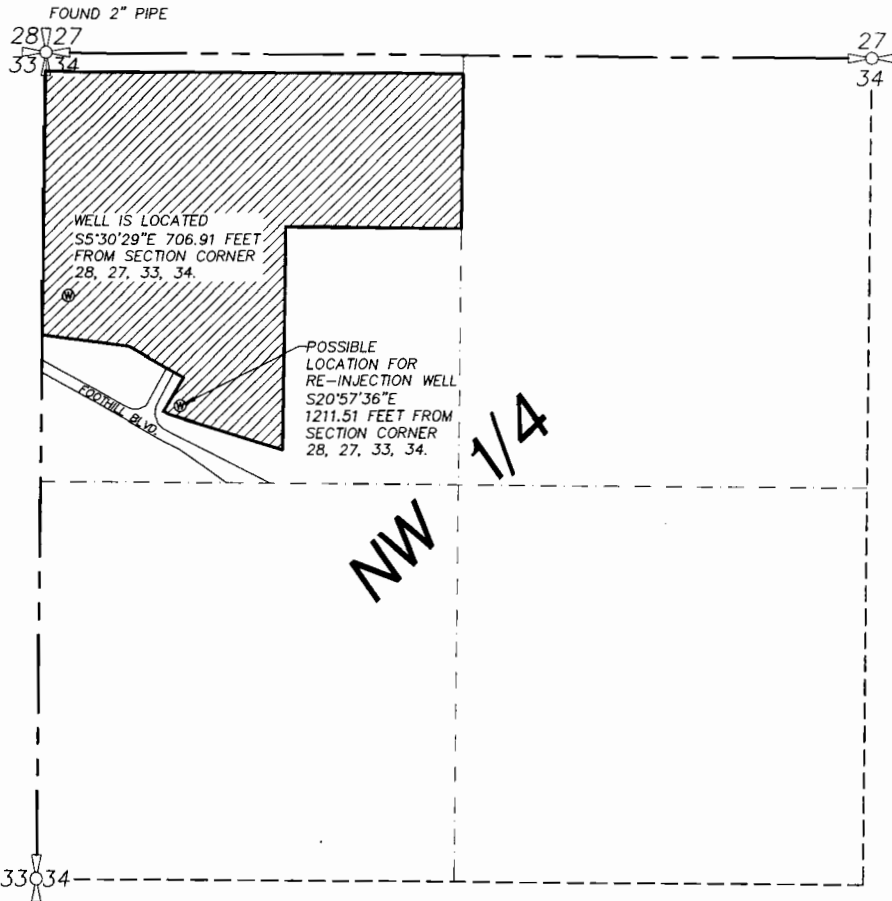

REVISION	BY

**ANDERSON ENGINEERING  
AND SURVEYING, INC.**  
P.O. BOX 419  
REDMOND, OREGON 97756  
(541) 923-4307  
FAX 923-4308

FOR: **HEIDI WRIGHT**  
P.O. BOX 788  
KLAMATH FALLS OR  
(541) 886-4466

**WATER APPLICATION MAP**  
**HERALD AND NEWS**  
**KLAMATH FALLS OREGON**

DATE:	APR. 2006
SCALE:	1"=400'
DWG. BY:	J.E.H.
JOB:	2006-39
FILE:	2006-39
SHEET:	1

app no G-166666