

GROUND WATER APPLICATION MAP FOR CRAIG COLEMAN T5N, R29E WM UMATILLA CO

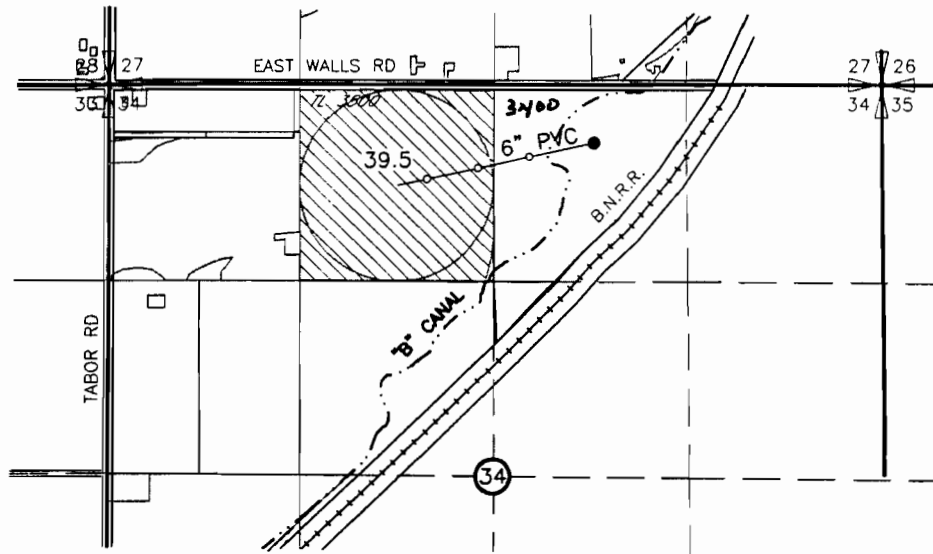

RECEIVED
NOV 03 2006
WATER RESOURCES DEPT
SALEM, OREGON

39.5 AC IRRIGATED

POINT OF APPROPRIATION

WELL
LOCATED 400' S AND 1950' W FROM THE NE
CORNER OF SEC 34

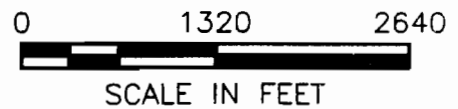

DRAWING: H:\CAD\AG\3522\323\3522323GW.dwg
PRINTED BY: Roger Willard, on 09/07/06 02:28 PM



NOTE:
THE PURPOSE OF THIS MAP IS TO IDENTIFY THE APPROXIMATE LOCATION
OF THE WATER RIGHT. IT IS NOT INTENDED TO PROVIDE INFORMATION
RELATIVE TO THE LOCATION OF PROPERTY OWNERSHIP BOUNDARY LINES.

app no G-16748