

Amended Water Rights Application Map

Taxlot 1500 SE 1/4 OF SECTION 35, T3S, R5W, W.M.
YAMHILL COUNTY, OREGON

CLOSET CREEK,
DUNNING CREEK
1530 FT THIS
DIRECTION.

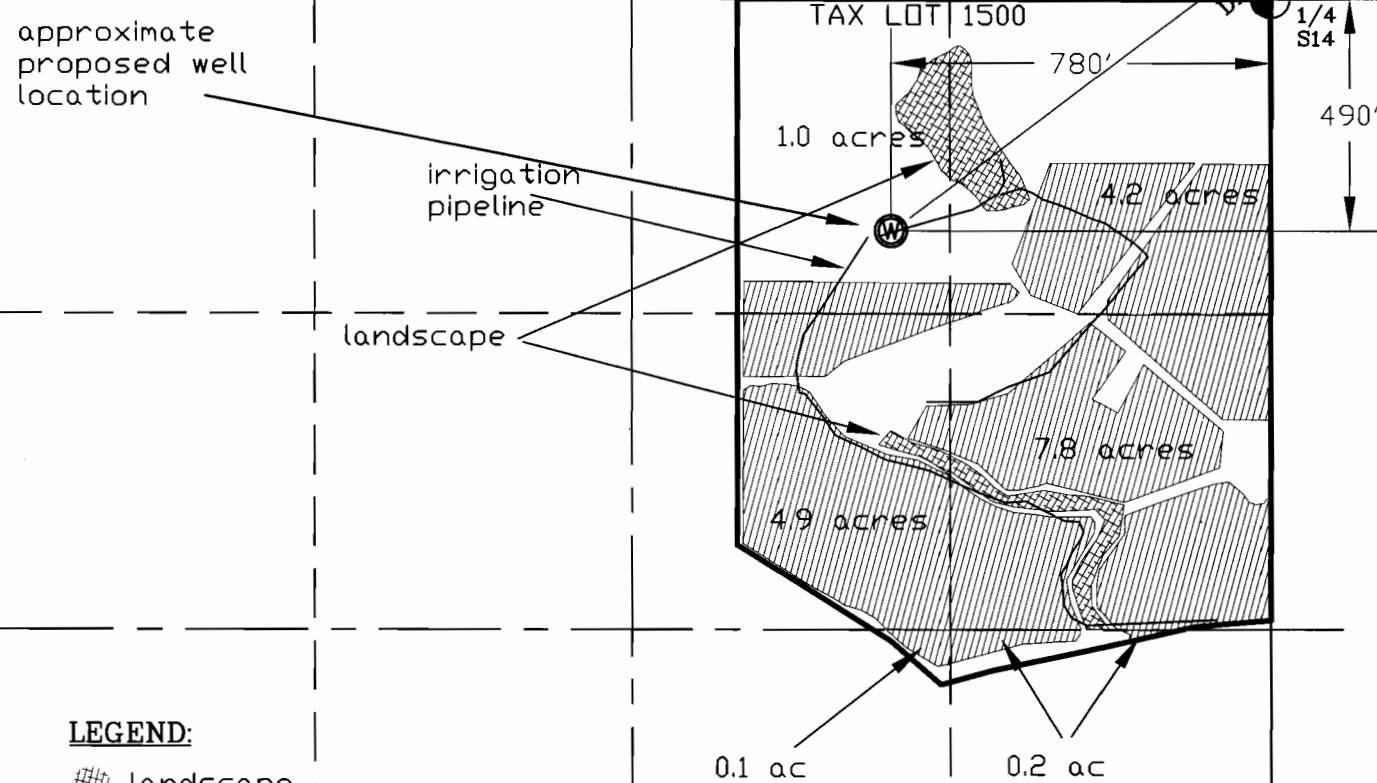

LEGEND:

- landscape
- well
- vineyard

Total vineyard ac =	17.0	16.9
Total landscape ac =	2.0	1.3
TOTAL		18.2

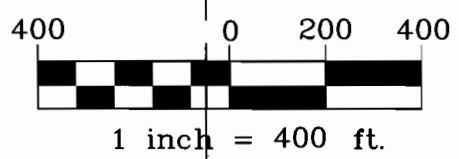

OWNER:
Byron Dooley

EXAMINERS DISCLAIMER STATEMENT

The preparation of this map was for the purpose of identifying the location of the Water Right only and has no intent to provide dimensions or location of property ownership lines.



Project: 306-2-068
Drawing: 3062068F amended
map.dwg
Eric Urstadt
Date: 1 MAY 2007

STATE OF OREGON RECEIVED
MAY 07 2007

WATER RESOURCES DEPT
SALEM OREGON