

RECEIVED

AUG 10 2007

WATER RESOURCES DEPT
SALEM, OREGON

T.4S. R.3W. Section 3, W.M.

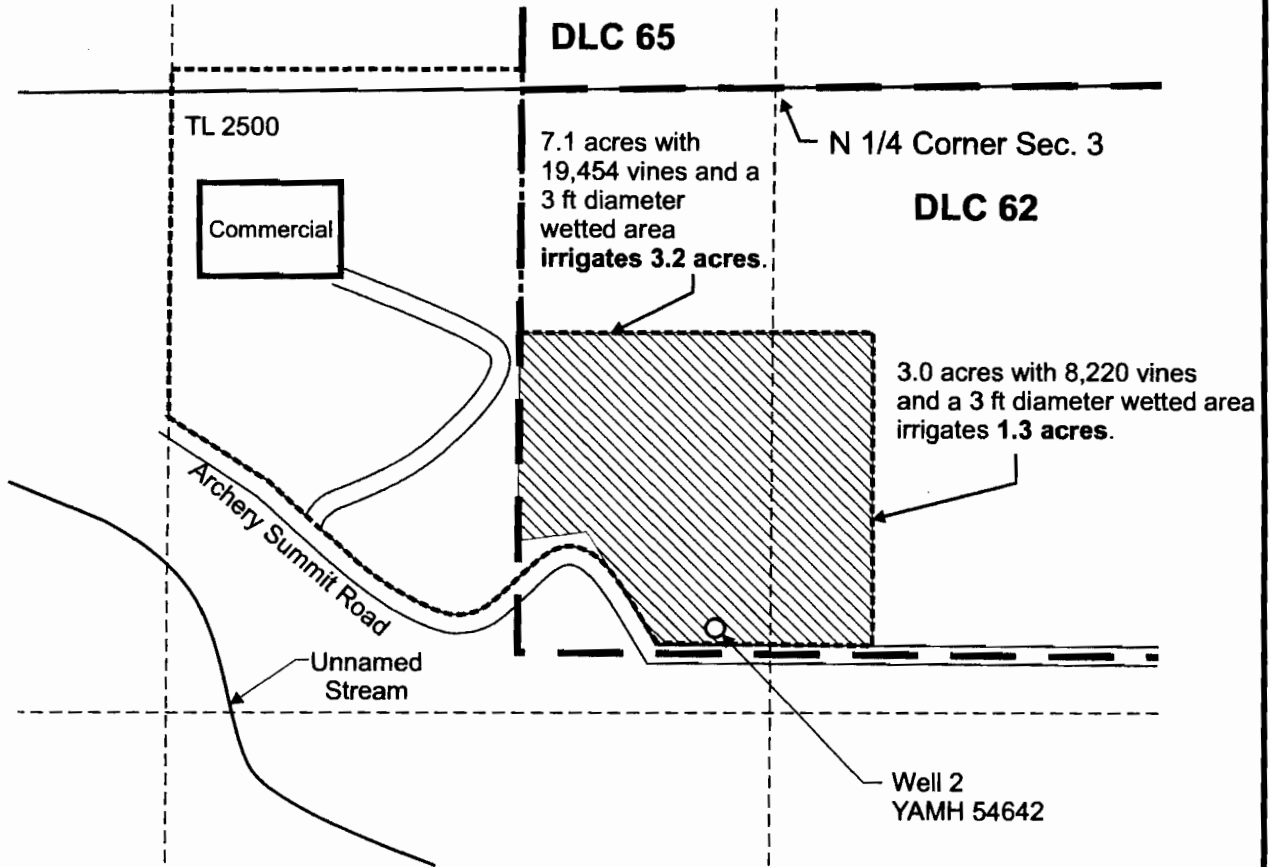

Well 2 (YAMH 54642) is located 50 feet north and 420 feet east from the SW corner, DLC 62.
 Note: There is an existing Well 1 (YAMH 2802) that will not be used for this water right application.

 Area (4.6 Acres) to be irrigated.
 - - - - Tax lot boundary



EXPIRATION DATE 6/30/09

Scale: 1" = 400'

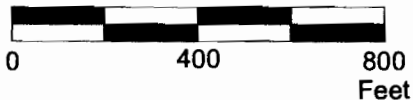

This map was prepared for the purpose of identifying the location of a water right only and is not intended to provide legal dimensions or location of property ownership lines.



Water Right Application Map

Archery Summit Winery
 T.4S. R.3W. Section 3, W.M.

Pacific Hydro-Geology Inc.

7/2007

ArcherySummitApp2.cdr

Appno G-16914