

RECEIVED
 JAN 29 2010
 WATER RESOURCE DEPT.
 EASTERN REGION

T24 S, R 32 1/2 E, WM

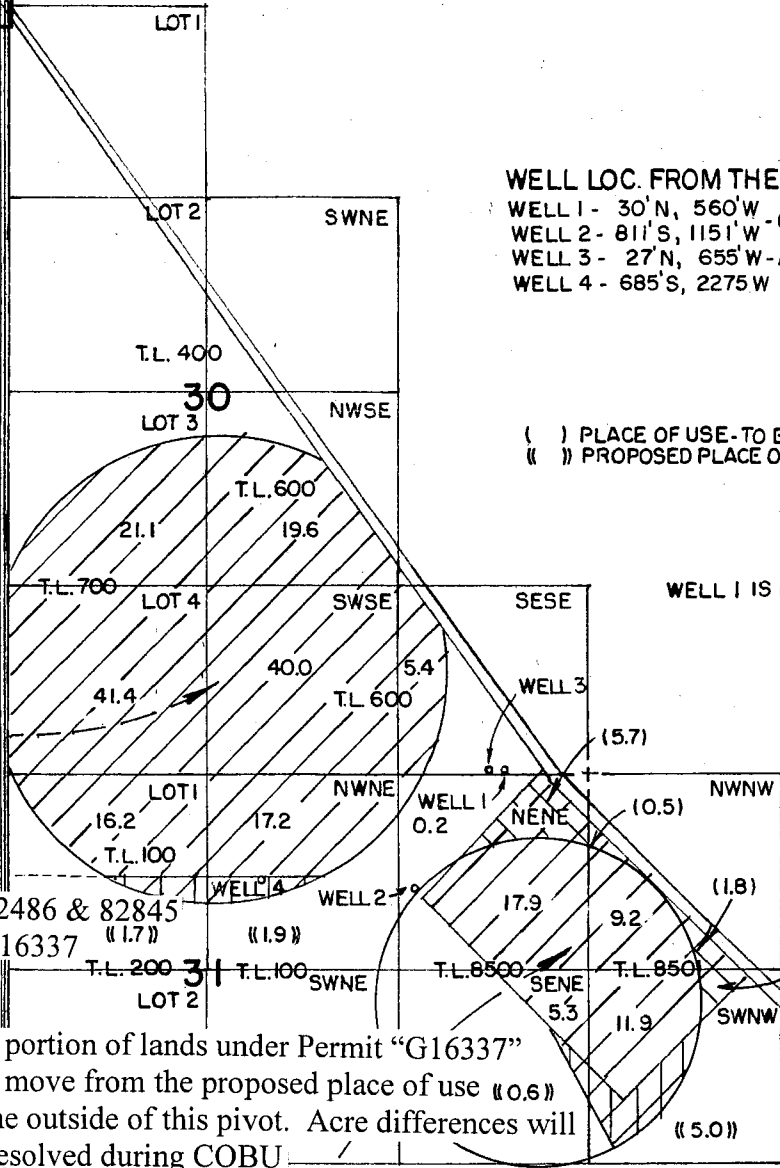

WELL LOC. FROM THE N.E. COR. OF SEC. 31
 WELL 1 - 30' N, 560' W - CERTIFICATES 67939 & 82486
 WELL 2 - 811' S, 1151' W - CERTIFICATES 67939 & 82486
 WELL 3 - 27' N, 655' W - ADDITION PT. OF APPROPRIATION
 WELL 4 - 685' S, 2275' W

() PLACE OF USE - TO BE MOVED
 (()) PROPOSED PLACE OF USE.

WELL 1 IS NOT TO BE USED -

CERT.
67939

Cert 82486 & 82845
 Per G-16337

The portion of lands under Permit "G16337" will move from the proposed place of use ((0.6)) to the outside of this pivot. Acre differences will be resolved during COBU.

CERT.
82486
&
82845

ADDED WELL 4 (01-08-2008)
 ADDED CHANGE IN PLACE OF USE (01-25-2010)

	JETT C. BLACKBURN		WATER RIGHT TRANSFER APPLICATION MAP	
	Scale: 4" = 1 MILE	Date: APRIL 2007	Job: 2406	
	Dsn:		Sht. No.	
	Dm: CHRIS		of 1	
Ckd:	M.A. PALMER & SONS, INC. ENGINEERING & SURVEYING 711 Ponderosa Village • Box 61 Burns, Oregon 97720			

RECEIVED

T24 S, R 32 1/2 E, WM

JAN 24 2008

WATER RESOURCES DEPT
SALEM, OREGON

WELL LOC. FROM THE N.E. COR. OF SEC. 31

- WELL 1 - 30' N, 560' W
- WELL 2 - 811' S, 1151' W - CERTIFICATES 67939 & 82486
- WELL 3 - 27' N, 655' W
- WELL 4 - 685' S 2275' W

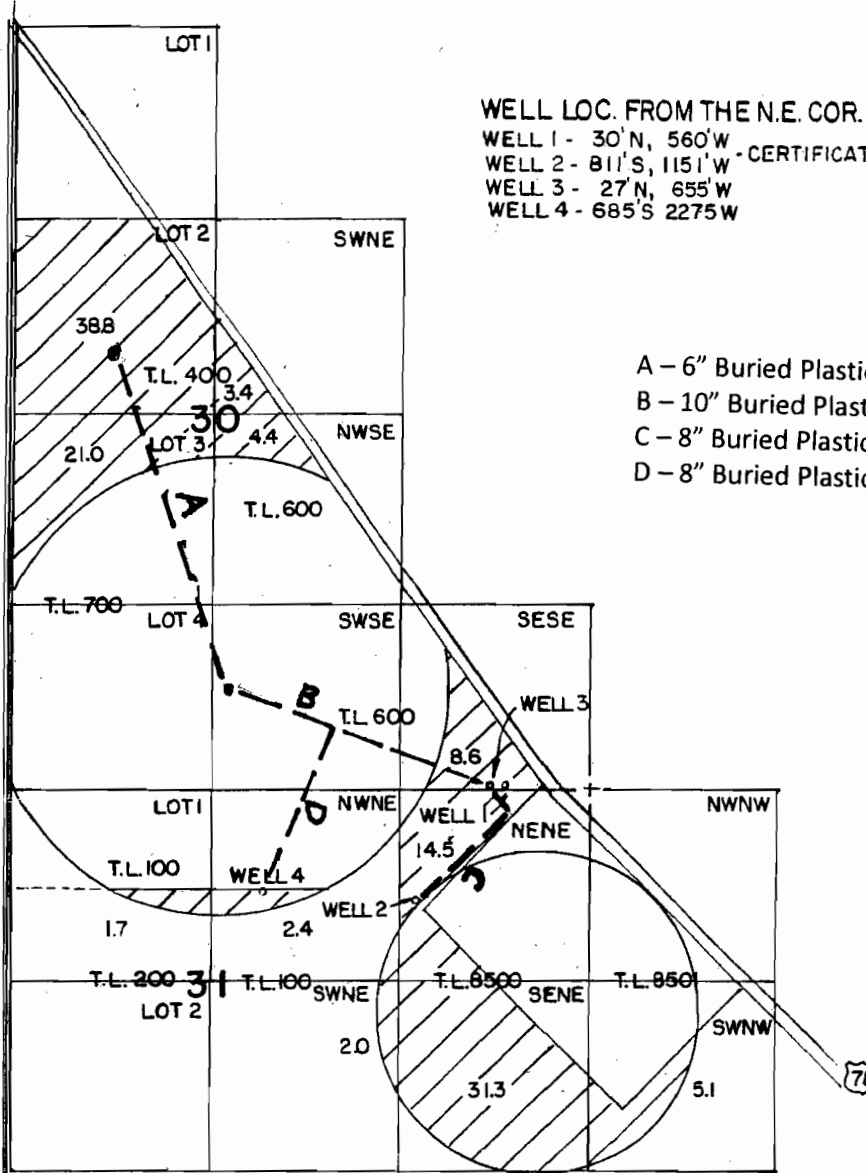

- A - 6" Buried Plastic M.L.
- B - 10" Buried Plastic M.L.
- C - 8" Buried Plastic M.L.
- D - 8" Buried Plastic M.L. proposed for Well 4

RECEIVED

MAR 03 2008

WATER RESOURCES DEPT
SALEM, OREGON

CO. RD.

THE PURPOSE OF THIS MAP IS TO IDENTIFY THE LOCATION OF THE WATER RIGHT. IT IS NOT INTENDED TO PROVIDE INFORMATION RELATIVE TO THE LOCATION OF PROPERTY OWNERSHIP.

ADDED WELL 4 (01-08-2008)

JETT C. BLACKBURN

WATER RIGHT APPLICATION MAP

Scale: 4" = 1 MILE

Date: APRIL 2007

Job: 2406

Dsn:

Dm: CHRIS

Ckd:



M.A. PALMER & SONS, INC.
ENGINEERING & SURVEYING
711 Ponderosa Village • Box 61
Burns, Oregon 97720

Sht. No.

of 1

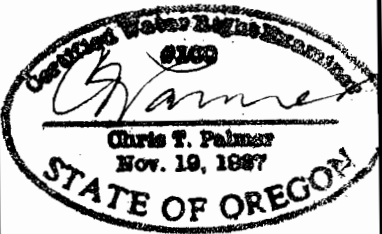

RENEW 1-1-2009