

GROUNDWATER APPLICATION MAP
J. PLACE PROPERTY ADDITION TO
CENTER FARMING AREA

FOR
CATE FARMS

LOCATED IN
SECTION 21, T. 11 S., R. 2 W., W.M.
LINN COUNTY, OREGON
APRIL 10, 2007

APPLICANT:

CATE FARMS
JIM GATE
34750 SANTIAM HWY
LEBANON, OR 97355

OWNERS:

ROBERT G. GATE TRUST
ALINE A. GATE TRUST
37111 TENNESSEE SCHOOL RD
LEBANON, OR 97355

TAX LOT:

1303 (11-2W-21)

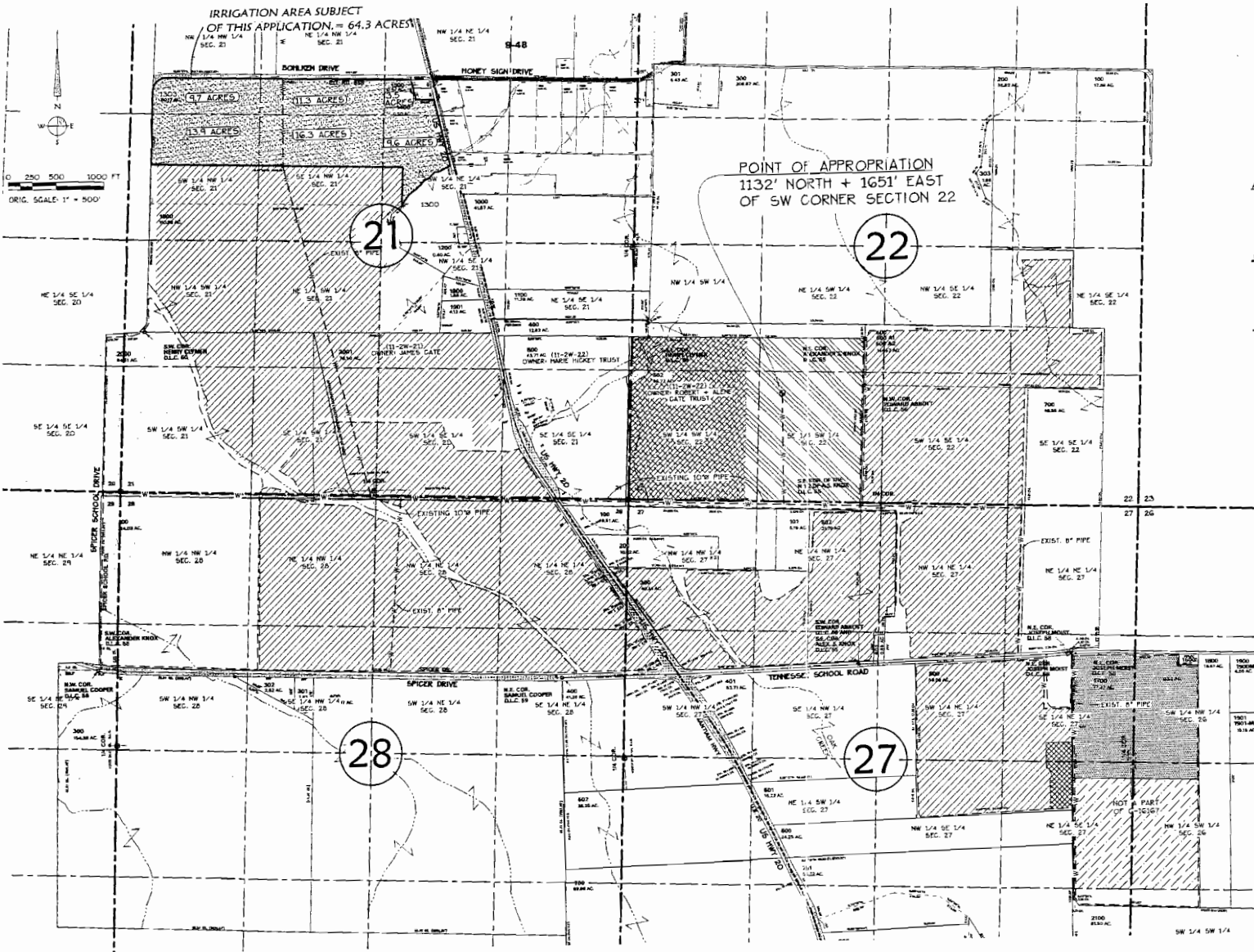

LEGEND:

- PROPOSED WATER RIGHT FOR THIS APPLICATION LOCATED IN NORTH HALF OF SECTION 28 AS SHOWN ON MAP AREA = 64.3 ACRES
- EXISTING WATER RIGHT PERMIT G-16028 (APPLICATION NO. G-16027) 720.2 ACRES NOT A PART OF THIS APPLICATION
- EXISTING WATER RIGHT PERMIT G-5592 (CERTIFICATE NO. 49203) 51.9 ACRES NOT A PART OF THIS APPLICATION
- EXISTING WATER RIGHT PERMIT G-5811 (CERTIFICATE NO. 23637) 39.5 ACRES NOT A PART OF THIS APPLICATION
- EXISTING WATER RIGHT PERMIT G-4416 (CERTIFICATE NO. 43855) 4.0 ACRES NOT A PART OF THIS APPLICATION
- EXISTING WATER RIGHT PERMIT G-2628 (CERTIFICATE 38468) 47.2 ACRES NOT A PART OF THIS APPLICATION
- EXISTING WATER RIGHT PERMIT GR-232 38.8 ACRES NOT A PART OF THIS APPLICATION
- EXISTING IRRIGATION SUPPLY PIPE

RECEIVED
K & D ENGINEERING, Inc.
274 N.W. Gateway Street, Suite 200
Astoria, Oregon 97103
Date: 4/10/2007 Time: 14:01
2003-03-167347-45.dwg (Robert B)

APR 30 2007

WATER RESOURCES DEPT
SALEM, OREGON

App no G-16846