

T24S, R31E, WM

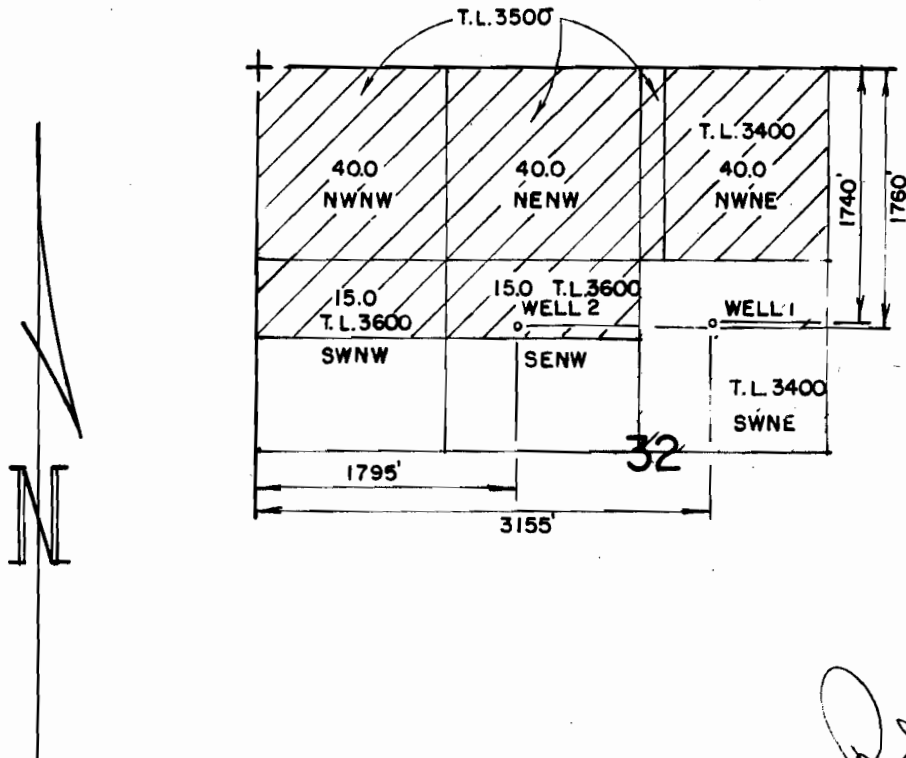

Revised Map

THE PURPOSE OF THIS MAP IS TO IDENTIFY THE LOCATION OF THE WATER RIGHT. IT IS NOT INTENDED TO PROVIDE INFORMATION RELATIVE TO THE LOCATION OF PROPERTY OWNERSHIP.

RECEIVED

MAY 07 2007

WATER RESOURCES DEPT
SALEM, OREGON

KIRSTY JORDAN

WATER RIGHT APPLICATION MAP

Scale: 4" = 1 MILE

Date: SEPT. 2006

Job: 2356

Dsn:

Dm: CHRIS

Ckd:



M.A. PALMER & SONS, INC.
ENGINEERING & SURVEYING
711 Ponderosa Village • Box 61
Burns, Oregon 97720

Sht. No.

of 1

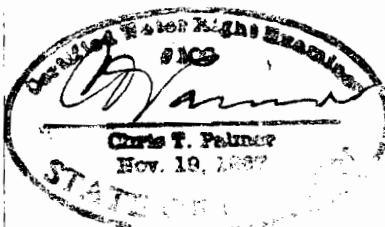

RENEW 1-1-2017