

T3S R13E and T4S R13E

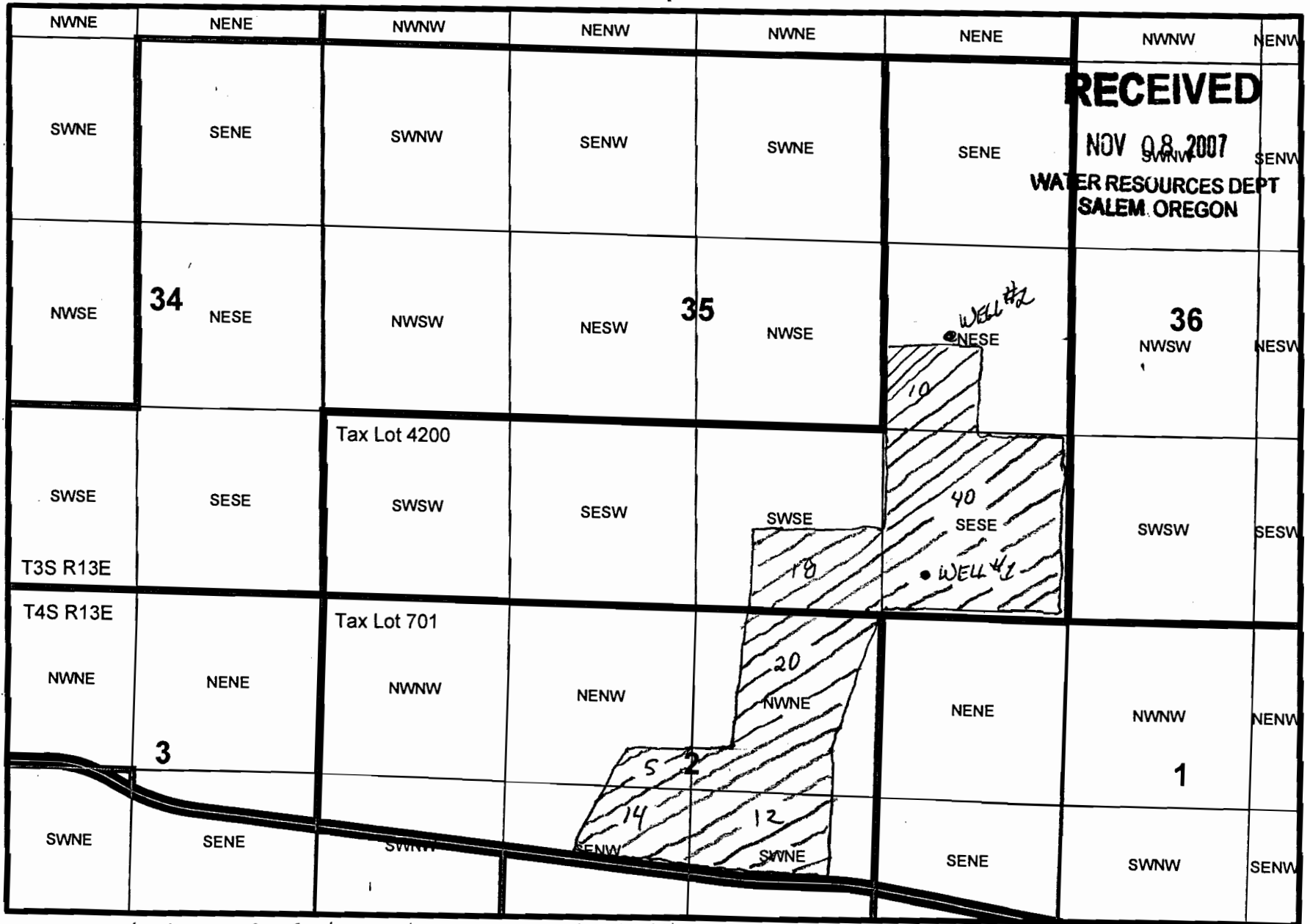
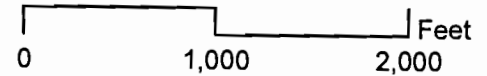

RECEIVED
 NOV 08 2007
 WATER RESOURCES DEPT
 SALEM OREGON

WELL #1 is 1,000 FEET WEST AND 350' NORTH OF SE CORNER OF SECTION 35
 WELL #2 is 2,000 FEET NORTH AND 880' WEST OF SE CORNER OF SECTION 35 (APPROX)

App No G-16956