

SECTION 31, TWP.1 N. RANGE 10 E. W.M.

HOOD RIVER COUNTY, OREGON

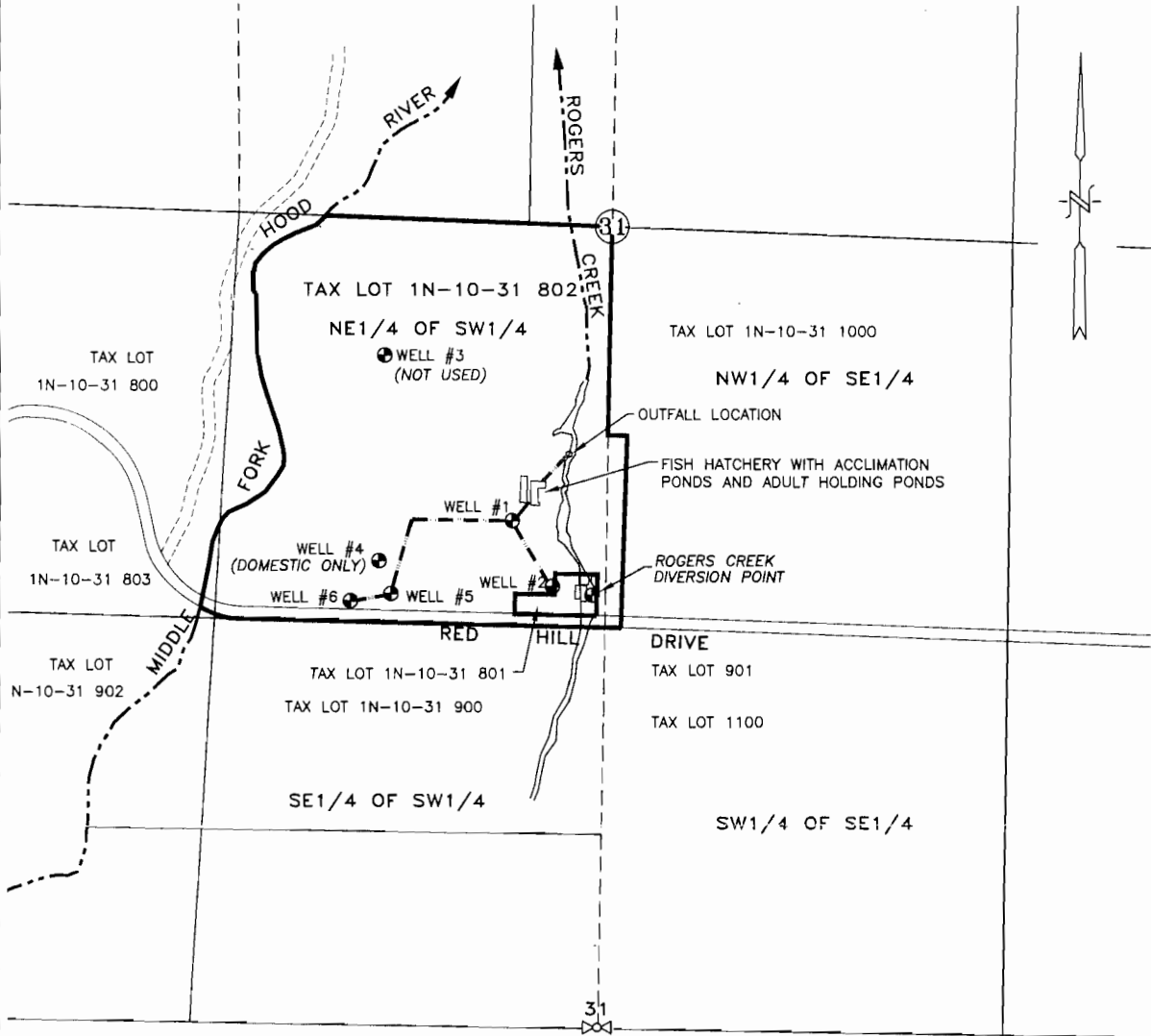

**LEGEND :**

- WELL #1; 1703' NORTH & 283' WEST
- WELL #2; 1483' NORTH & 148' WEST
- WELL #3; 2258' NORTH & 708' WEST
- WELL #4; 1568' NORTH & 728' WEST
- WELL #5; 1458' NORTH & 688' WEST
- WELL #6; 1433' NORTH & 823' WEST

ALL COORDINATES FROM THE S1/2 CORNER, SECTION 31

--- EXISTING WATER MAIN

**WATER RIGHT  
GROUND WATER APPLICATION**

SCALE: 1" = 400'

APPLICATION No. G-116932

PERMIT No. \_\_\_\_\_

IN THE NAME OF:  
CONFEDERATED TRIBES OF THE  
WARM SPRINGS RESERVATION

DATE: SEPTEMBER 19, 2007

BY: **TENNESON ENGINEERING CORP.**  
409 LINCOLN STREET,  
THE DALLES, OREGON. 97058  
PH. (541) 296-9177  
FAX (541) 296-6657



**RECEIVED**  
SEP 20 2007  
WATER RESOURCES DEPT  
SALEM OREGON



EXPIRES: 06/30/08

**NOTE:**

"THIS MAP IS NOT INTENDED TO PROVIDE DIMENSIONS OR LOCATIONS OF PROPERTY OWNERSHIP LINES."