

SW Corner Daniel Cushman DLC 68

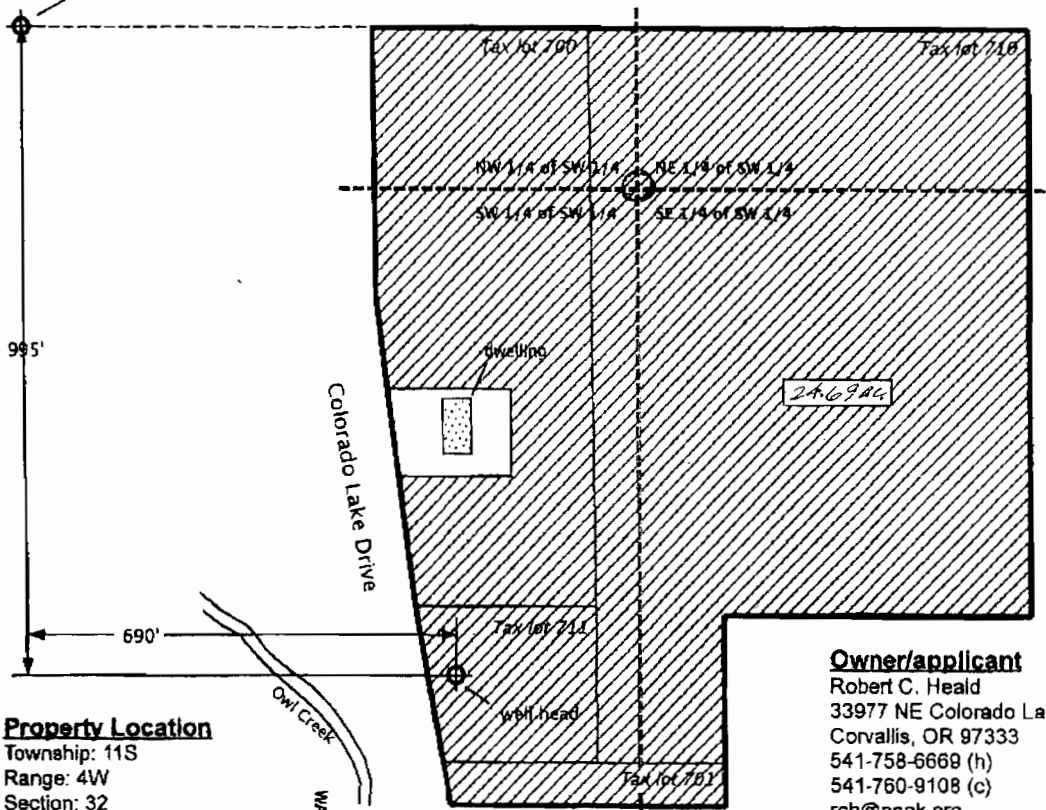

**Property Location**  
 Township: 11S  
 Range: 4W  
 Section: 32  
 SW 1/4  
 Tax lots: 700,701,710,711  
 Linn County, Oregon  
 Willamette basin

WATER RESOURCES DEPT  
 SALEM, OREGON  
 JUL 16 2007

RECEIVED

**Owner/applicant**  
 Robert C. Heald  
 33977 NE Colorado Lake Drive  
 Corvallis, OR 97333  
 541-758-6668 (h)  
 541-760-9108 (c)  
 rch@peak.org

TOTAL 24.69 ACRES  
 area of use:   
 Scale: 1" = 200' 0"

DISTANCE TO PROPOSED WELL  
 FROM 1/16 CORNER, CENTER

Changes approved by R.C. Heald

App No G-16896

Parcel location: Township 11S, Range 4W, section 32, Willamette Meridian

Acres in each 1/4 of SW 1/4 section 32

|            | Tax Lot     |             |              |             |              |
|------------|-------------|-------------|--------------|-------------|--------------|
|            | 700         | 701         | 710          | 711         | All tax lots |
| NE 1/4     |             |             | 3.63         |             | 3.63         |
| NW 1/4     | 2.05        |             | 0.44         |             | 2.49         |
| SW 1/4     | 4.80        | 0.45        | 1.45         | 1.52        | 8.22         |
| SE 1/4     |             | 0.23        | 10.12        |             | 10.35        |
| <b>All</b> | <b>6.85</b> | <b>0.68</b> | <b>15.64</b> | <b>1.52</b> | <b>24.69</b> |

DISTANCE TO PROPOSED WELL  
 FROM 1/16 CORNER, CENTER  
 OF SW 1/4  
 750 ft SOUTH ± 295 ft West  
 OK RCH