



G-15818

-  THIS APPLICATION NUMBER G-15818
-  THIS APPLICATION NUMBER G-15818
-  CERT PENDING PERMIT #G-12609 APPL #G-13886 AREA NOT ON THIS APPL.

NE 1/4 OF THE SE 1/4 OF SECTION 29
 SE 1/4 OF THE SW 1/4 OF SECTION 29
 SW 1/4 OF THE SE 1/4 OF SECTION 29
 SE 1/4 OF THE SE 1/4 OF SECTION 29

RECEIVED

MAR 03 2003

WATER RESOURCES DEPT.
 SALEM, OREGON

T4S, R1E of the WM
 CLACKAMAS COUNTY, OREGON

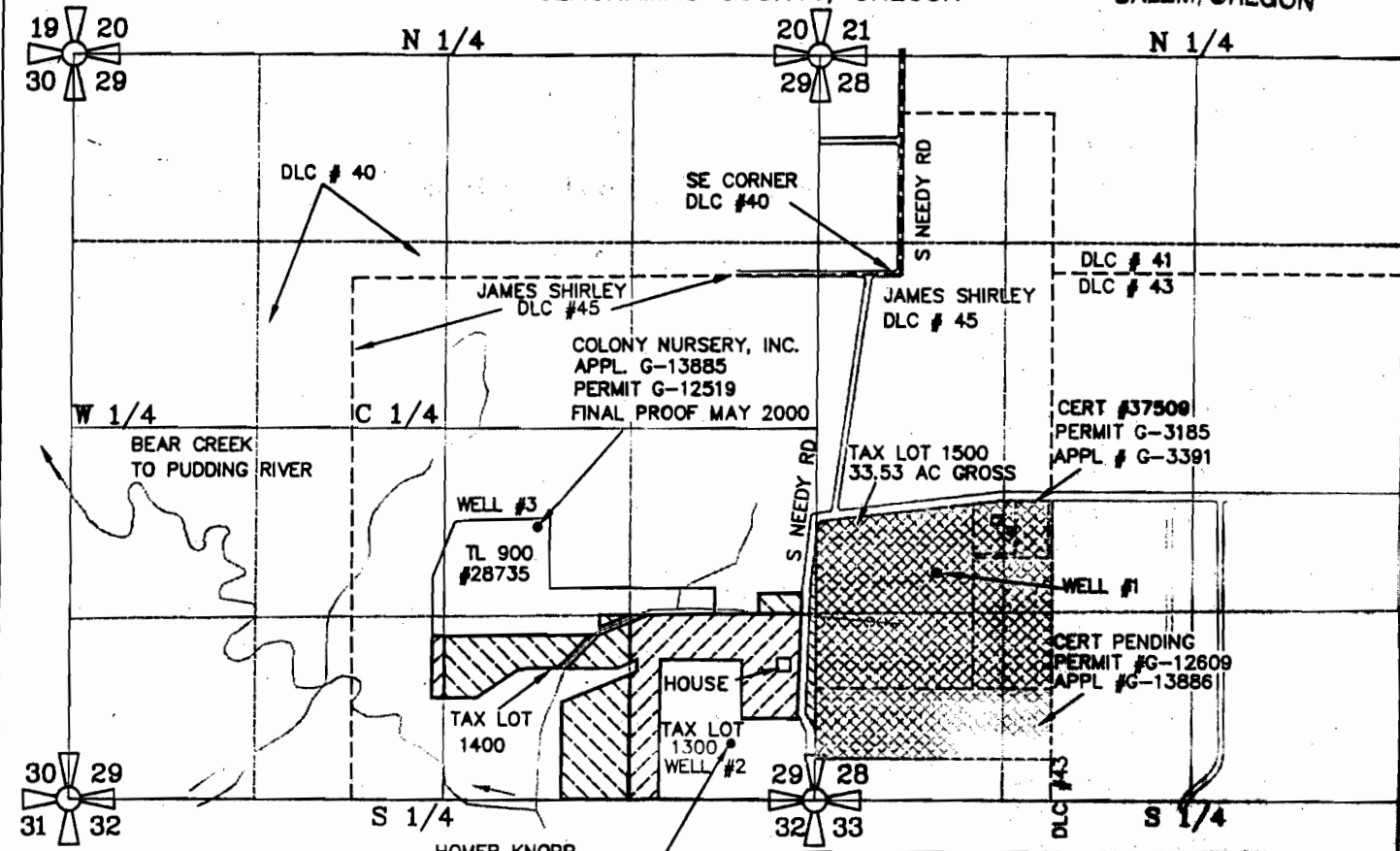

YODER 7.5 MIN. QUAD
 ASSESSOR MAP 4 1E 29

HOMER KNOPP
 dba COLONY NURSERY, INC.
 APPL G-6251
 PERMIT G-5893
 CERTIFICATE: PAGE 47372
 (17.1 AC, 0.21 CFS)

SEC. 1/4 1/4	ACRES IRRIGATED	CFS (APPROX. GPM)
29 NE SE	1.00 ACRES IRRIG.	COLONY NURSERY IS NOT ASKING FOR ANY ADD'L IRRIG. WATER THAN PERMITTED UNDER EXIST. APPL #G-13886, PERMIT #G-12609
29 SW SE	17.65 ACRES IRRIG.	
29 SE SE	17.50 ACRES IRRIG.	
29 SE SW	0.85 ACRES IRRIG.	
TOTAL IRRIG. 37.00 ACRES IRRIG.		

PREPARATION OF THIS MAP WAS FOR THE PURPOSE OF IDENTIFYING THE LOCATION OF THE WATER RIGHTS ONLY AND HAS NO INTENT TO PROVIDE DIMENSIONS OR LOCATION OF PROPERTY OWNERSHIP LINES.

WELL #1 IS LOCATED 1620 FEET NORTH AND 850 FEET EAST OF THE SW CORNER OF SECTION 28, T4S, R1E WM, CLACKAMAS CO., OR (LOCATED IN THE JAMES SHIRLEY DONATION LAND CLAIM NO. 45)

WELL #2 IS LOCATED 400 FEET NORTH AND 600 FEET WEST OF THE SE CORNER OF SECTION 29, T4S, R1E WM CLACKAMAS CO., OR (LOCATED IN THE JAMES SHIRLEY DONATION LAND CLAIM NO. 45)

WELL #3 IS LOCATED 1930 FEET NORTH AND 1930 FEET WEST OF THE SE CORNER OF SECTION 29, T4S, R1E WM CLACKAMAS CO., OR (LOCATED IN THE JAMES SHIRLEY DONATION LAND CLAIM NO. 45)

APPLICATION AMENDMENT—PERMIT TO APPROPRIATE GROUNDWATER

PREPARED BY EDWARD A. CRANE, CWRE

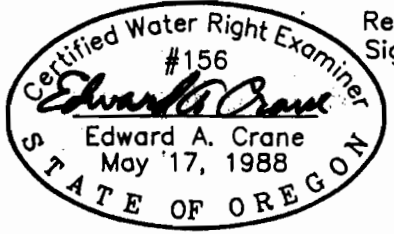

Renewal 12/31/2003
 Signed 2-24-2003

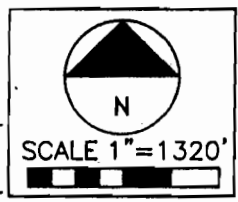

SURVEYED JUNE 28, 2002
 BY EDWARD A. CRANE, CWRE

DATE
 JULY 2002
 FEB. 2003
 PROJECT NO.
 121-010A



CRANE & MERSETH
 Engineering/Surveying
 SUITE "D"
 6566 SE LAKE ROAD
 MILWAUKIE, OREGON 97222
 BUS: (503) 654-2005
 FAX: (503) 654-2575

APPLICATION FOR PERMIT NUMBER G-15818
 PERMIT NUMBER G- IN THE NAME OF:
 COLONY NURSERY, INC.
 28889 S NEEDY ROAD, CANBY, OR 97013
 TEL: 503-651-2348; FAX: 503-651-2524

SHEET
 1/1