

SECTION 9, TWP.1 N. RANGE 17 E. W.M. SHERMAN COUNTY, OREGON

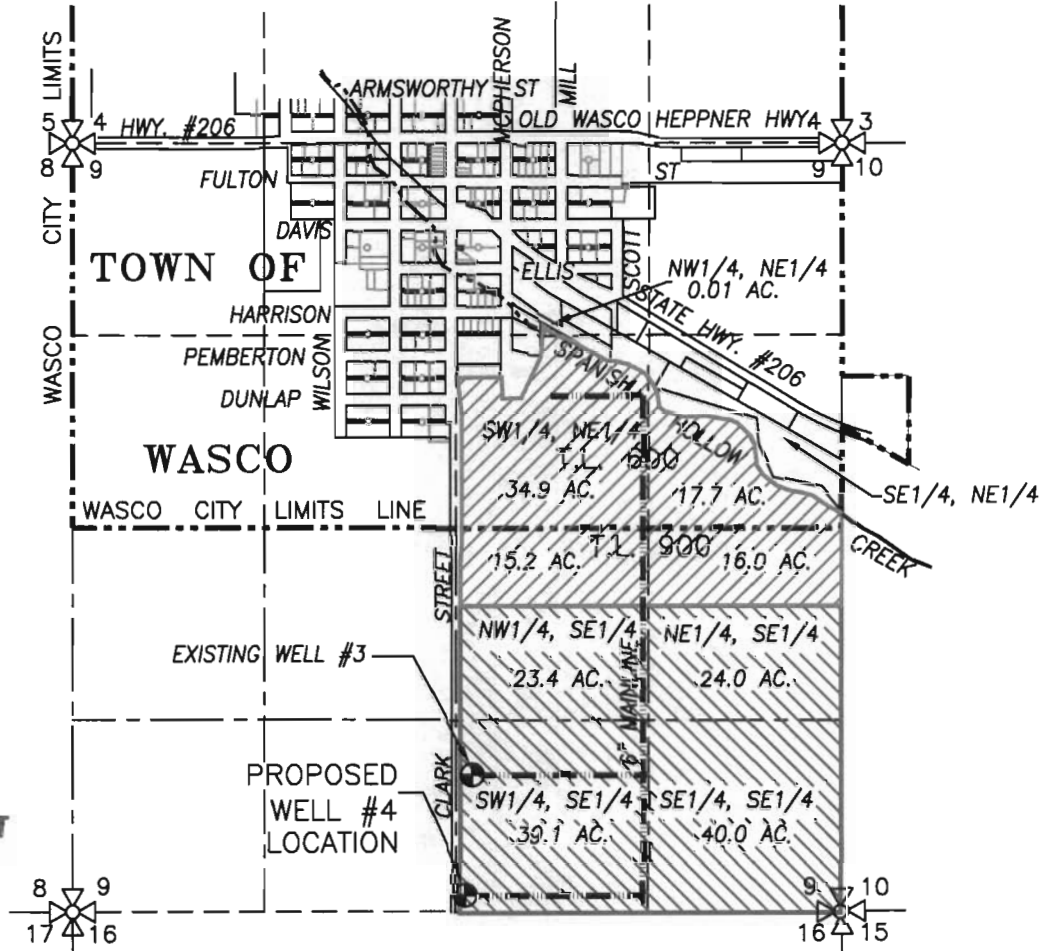
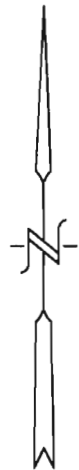

RECEIVED

JAN 18 2008

WATER RESOURCES DEPT
SALEM, OREGON

- NEW WELL #4, 117' N. & 2,595' W. OF SE CORNER SECTION 9
- PRIMARY IRRIGATION AREA = 83.9 ACRES
- SUPPLEMENTAL IRRIGATION AREA = 126.5 ACRES
- EXISTING 6" IRRIGATION MAIN LINE

GROUNDWATER WATER RIGHT APPLICATION

SCALE: 1" = 1320'

APPLICATION No. G-16972

PERMIT No. _____

IN THE NAME OF:

ORCHARD VIEW FARMS, INC.

DATE: OCTOBER 3, 2007

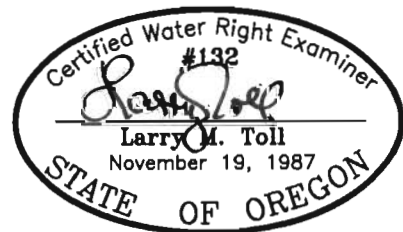

EXPIRES: 06/30/08

TENNESON ENGINEERING CORP.
CONSULTING ENGINEERS
409 LINCOLN STREET
THE DALLES, OREGON 97058
541-296-9177 FAX 541-296-6657



NOTE:

"THIS MAP IS NOT INTENDED TO PROVIDE DIMENSIONS OR LOCATIONS OF PROPERTY OWNERSHIP LINES."

W.O. #11810wr

g-16972