

SECTION PLAT

REVISED APPROX ADJUSTED SCALE

Section 12

Township 24 S

Range 33 E

1" = 600 FT.

County of HARNEY

State of OR

NORTH

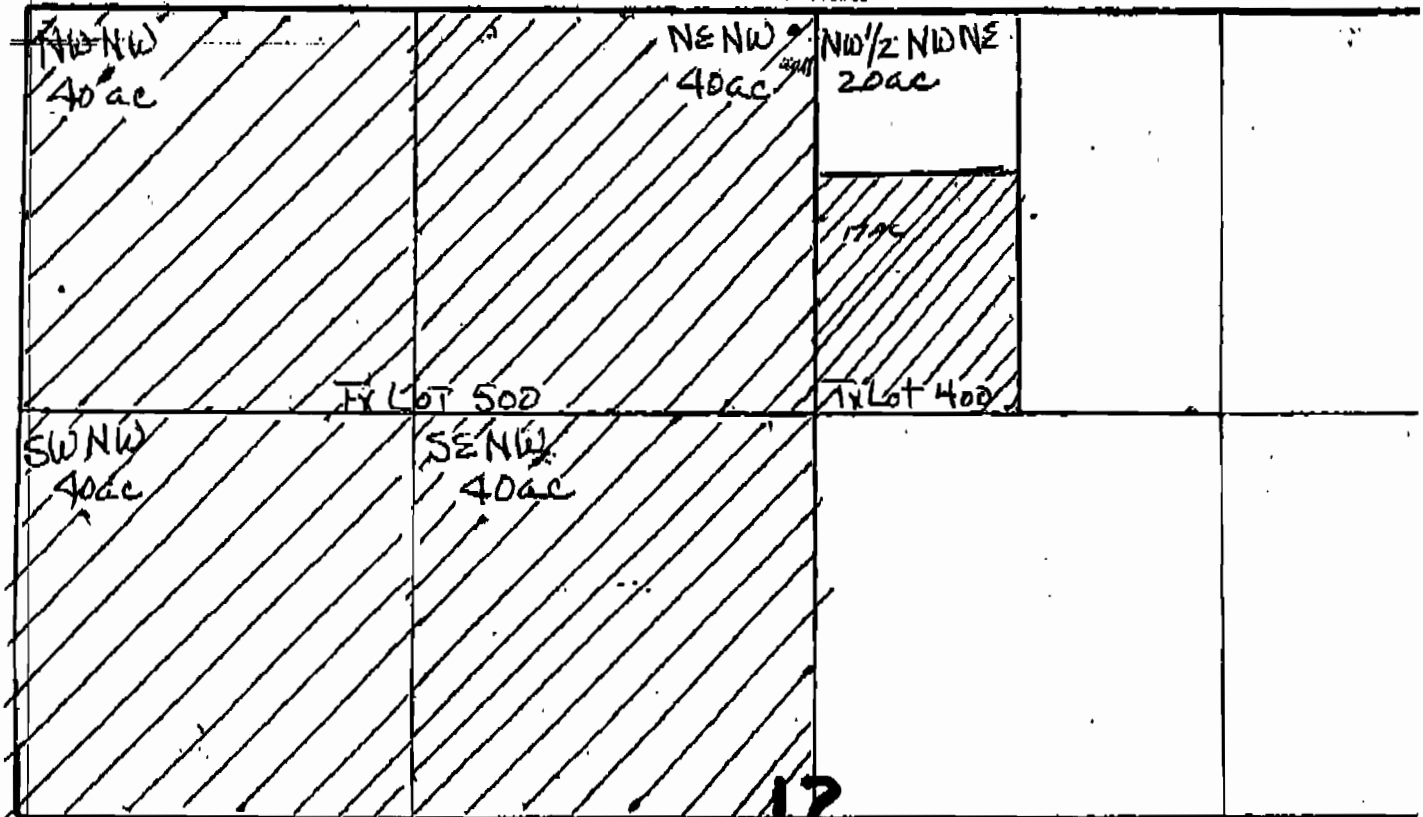

FLot 500

FLot 400

12

WELL LOCATED FROM
 CENTER SECTION 12
 25 TO 70 FE NORTH
 75 FE WEST
 12-28-07
 LWR

12-28-07
MAR

SECTION PLAT

Section 12

Township 24 S

Range 33 E

County of Harvey State of OR

NORTH

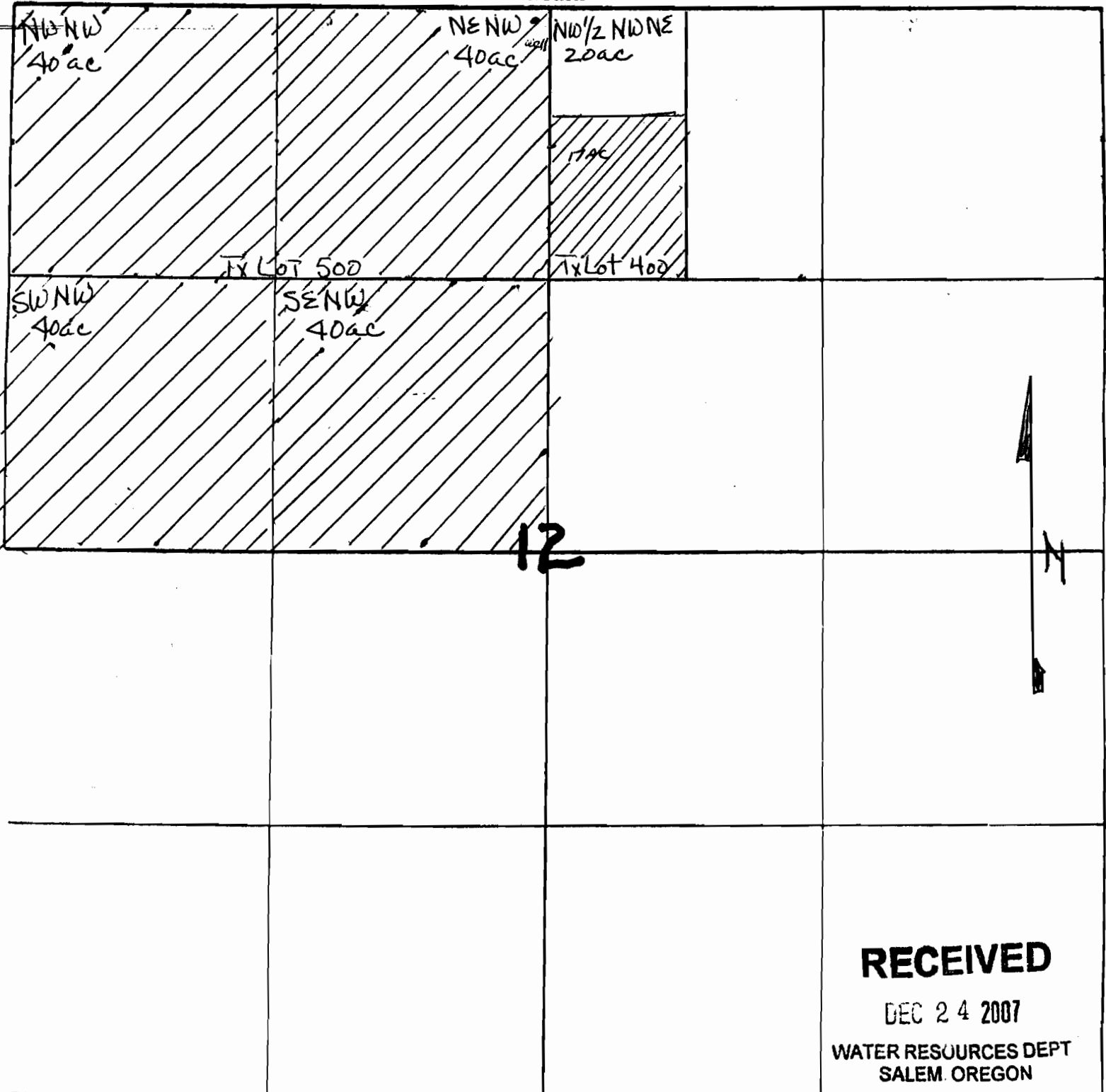

RECEIVED

DEC 24 2007

WATER RESOURCES DEPT
SALEM, OREGON

LAWRENCE W Rowley
MARILEE A Rowley
67724 CRANE BUCHANAN RD
BURNS OR 97720

App No G-16987

Scale 8" = 1 mi