

W.R. 736

IVAN AYERS

SECS. 22 & 27, T. 11 S., R. 2 W., W.M.
LINN CO., ORE.

Scale: 1" = 10 Chains

July 1, 1960

ORRIS A. CARNEGIE
DEP. CO. SURVEYOR

REGISTERED
OREGON
LAND SURVEYOR

Orris A. Carnegie

MAY 9, 1947
ORRIS A. CARNEGIE
213

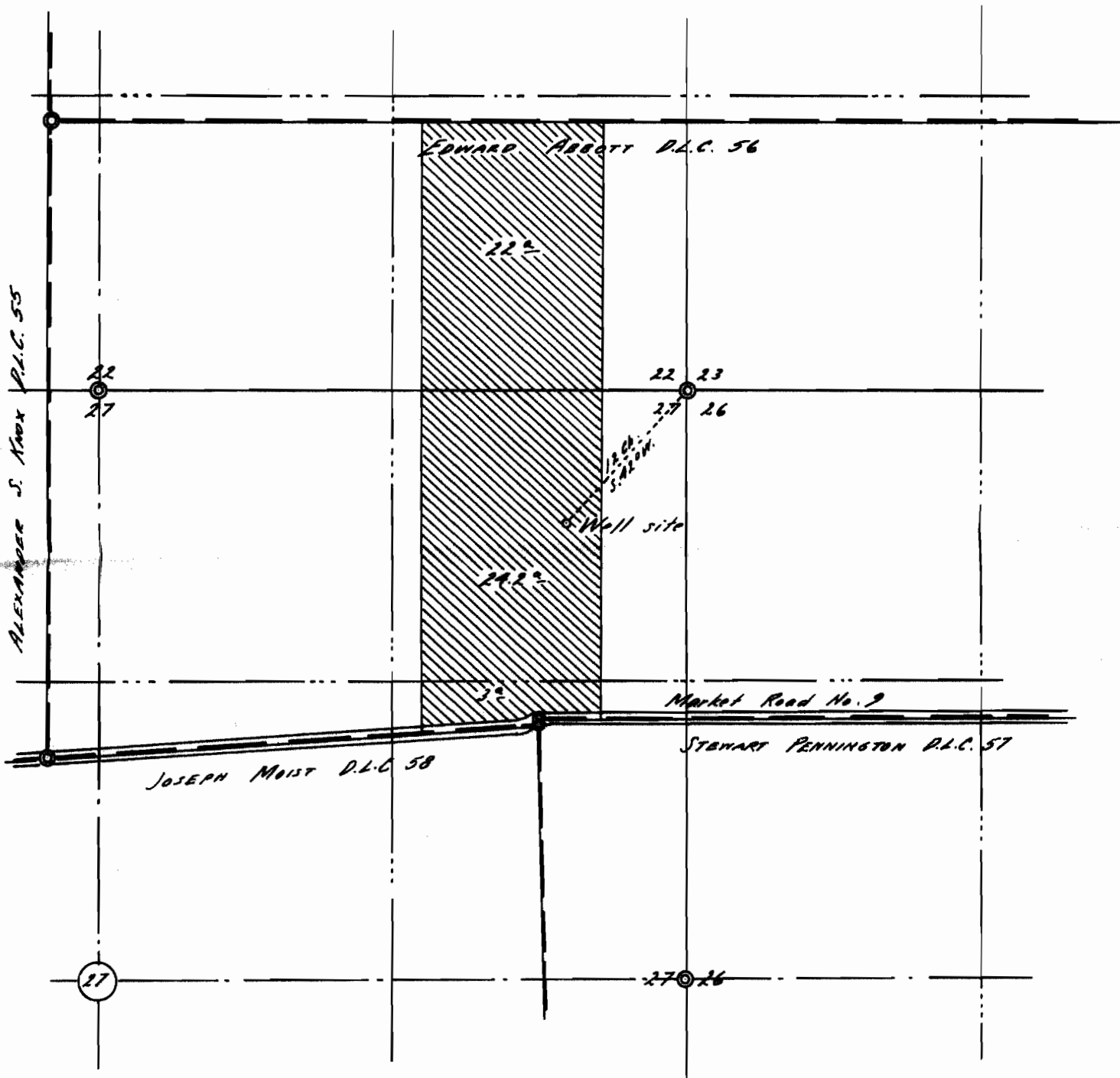

Elevation of well site approx. 300 Ft. above M.S.L.
(from U.S.G.S. map.)

This map drawn from County Records and 1956
air photos.

Application No. *6-1793*
Permit No. *6-1640*