

T24 S, R 30 E, WM

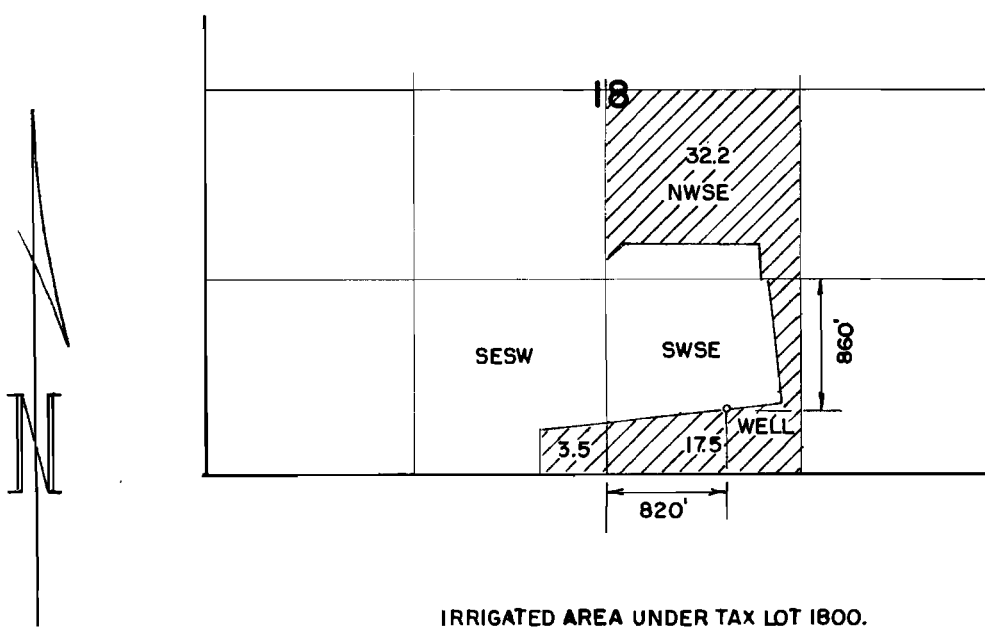

IRRIGATED AREA UNDER TAX LOT 1800.

RECEIVED

FEB 19 2008

WATER RESOURCES DEPT
SALEM, OREGON

THE PURPOSE OF THIS MAP IS TO
IDENTIFY THE LOCATION OF THE
WATER RIGHT. IT IS NOT INTENDED
TO PROVIDE INFORMATION RELATIVE
TO THE LOCATION OF PROPERTY
OWNERSHIP.

App No G-17005

PATTI WILSON

WATER RIGHT APPLICATION MAP

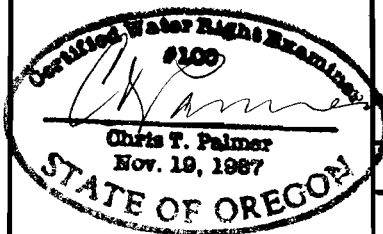

RENEW 1-1-2009

Scale: 4" = 1 MILE	Date: DEC. 2007	Job: 2250
Dsn:	 M.A. PALMER & SONS, INC. ENGINEERING & SURVEYING 711 Ponderosa Village • Box 61 Burns, Oregon 97720	Sht. No.
Drn: CHRIS		
Ckd:		of 1