

# T 23 S, R 30 E, WM

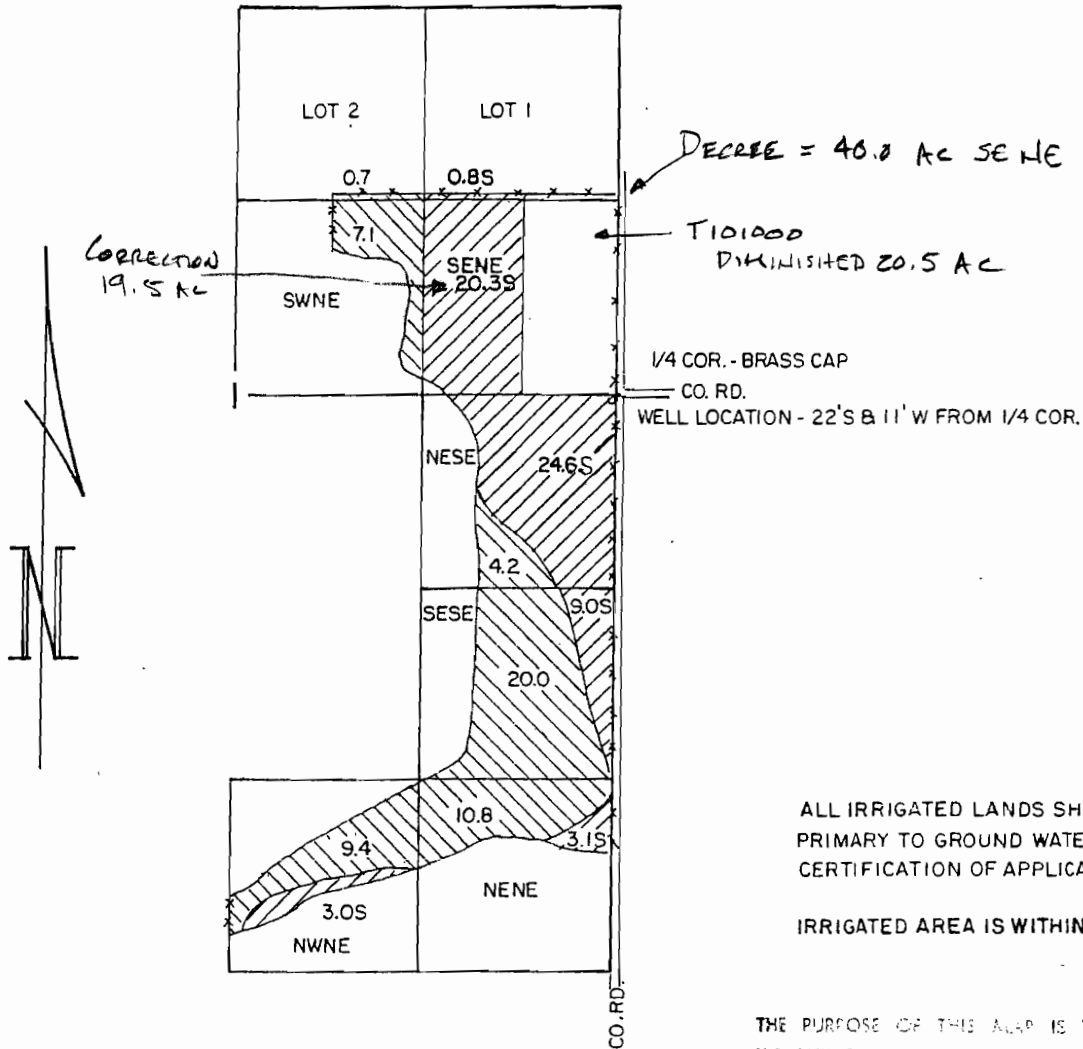

REVISED MAY 2008 - ADDED 5.6 AC. IN THE NESE, SEC. 1

12

REVISED AUG. 2005 - SEE CERT. 20244 AND A PENDING TRANSFER APPLICATION.

ALL IRRIGATED LANDS SHOWN ARE TO BE PRIMARY TO GROUND WATER SOURCE UPON CERTIFICATION OF APPLICATION G-12510.

IRRIGATED AREA IS WITHIN T.L. 100.

THE PURPOSE OF THIS MAP IS TO IDENTIFY THE LOCATION OF THE WATER RIGHT. IT IS NOT INTENDED TO PROVIDE INFORMATION RELATIVE TO THE LOCATION OF PROPERTY OWNERSHIP.

**RECEIVED**

OCT 1 2008

BURNS PAIUTE INDIAN RESERVATION

WATER RESOURCES DEPT  
SALEM, OREGON

## WATER RIGHT APPLICATION MAP

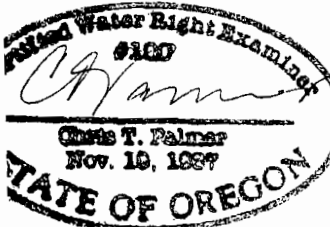

Scale: 4" = 1 MILE

Date: NOV. 20, 1997

Job: 1323-8

Dsn:

Drn: CHRIS

Ckd:



M. A. PALMER & SONS, INC.  
ENGINEERING & SURVEYING  
254 N. Alder - Box 61  
Burns, Oregon 97720

Sht. No.

of ...

NEW 1-1-2009