

**GROUND WATER APPLICATION FOR
TABLE ROCK MOBILE ESTATES
T36S/R02W-26 NENE TAX LOT 136**

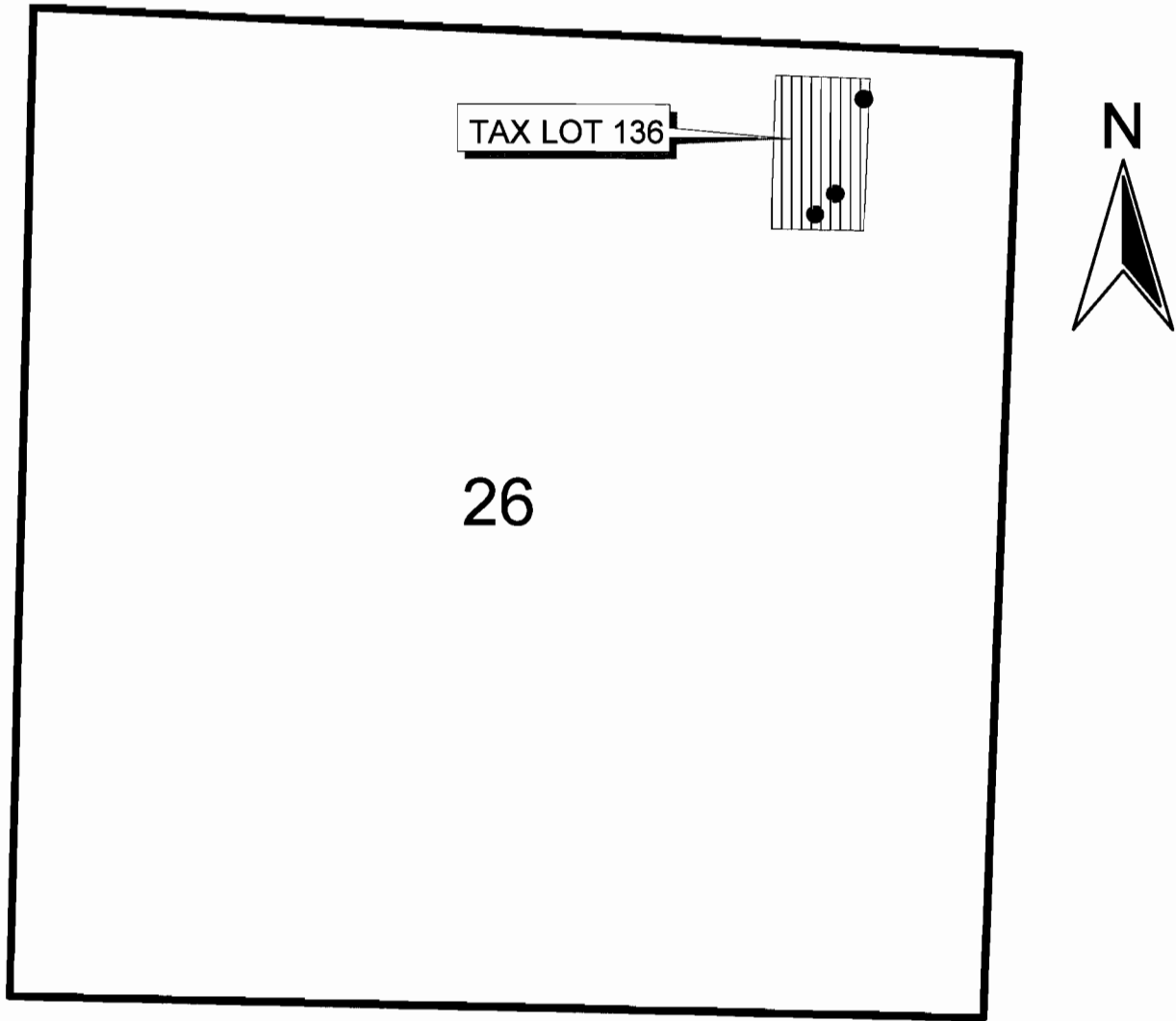

0 1000 2000 3000 4000 Feet



RECEIVED

JUN 14 2007

WATER RESOURCES DEPT
SALEM, OREGON

JACK 7373 (WELL 1A) IS 920 FT SOUTH, 1,070 FT WEST
JACK 6991 (WELL 1B) IS 825 FT SOUTH, 995 FT WEST
JACK 30259 (WELL 2) IS 280 FT SOUTH, 830 FT WEST,
ALL FROM THE NORTHEAST CORNER OF SECTION 26.

The place of use is 2.0 acres of lawn and garden irrigation in small plots spread across the acres of tax lot 136.

appno G-16872