

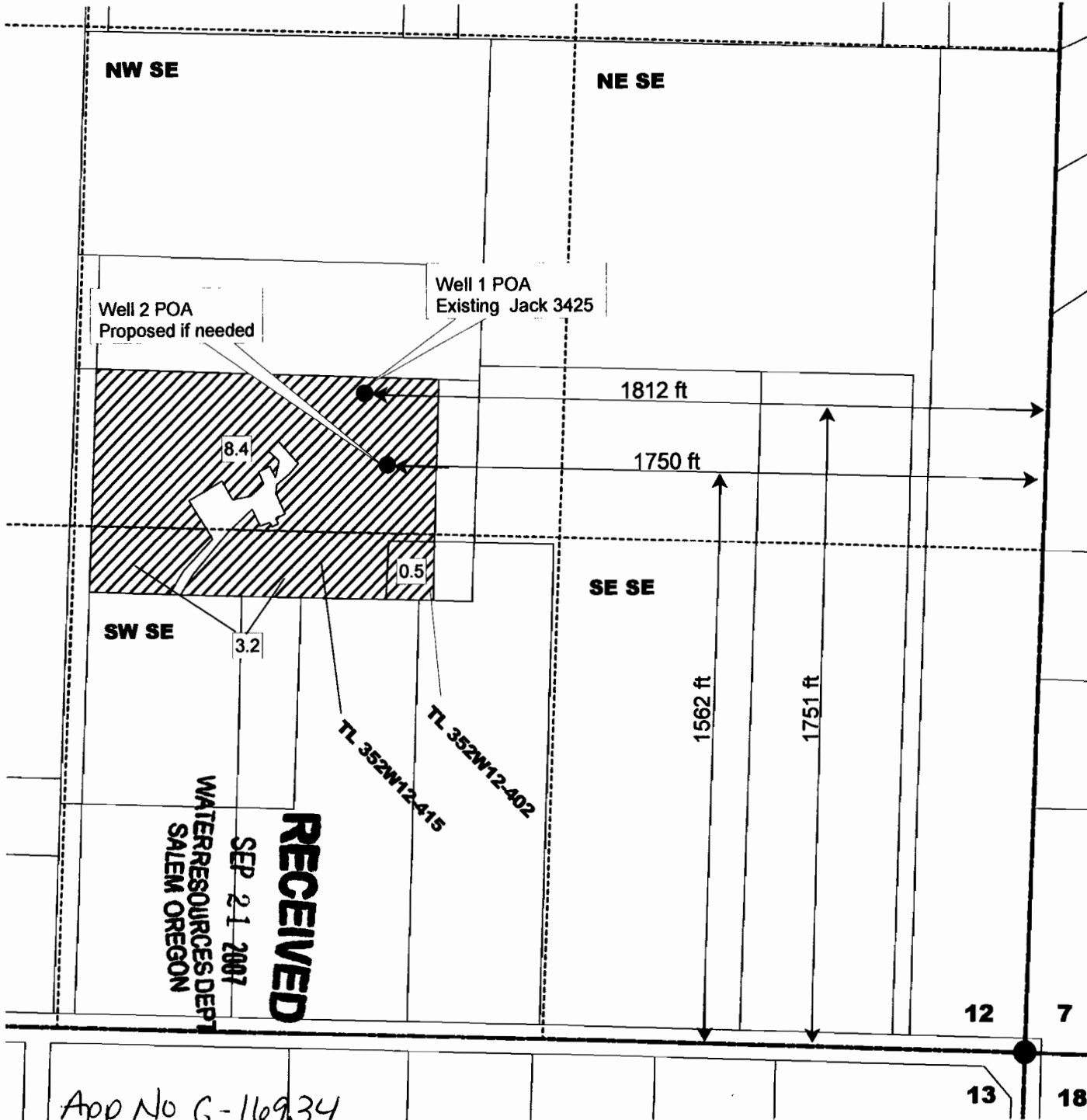



Water Right Application Map
By
Leonard and Caroll Ferrara
4258 Beagle Road
White City, OR 97503

T 35 S, R 2 W, Sec12, W.M.

For the appropriation of ground water
from well Jack 3425 for the irrigation
of 12.1 acres.



Legend

-  Area to be irrigated
-  Section line
-  Quarter-quarter line

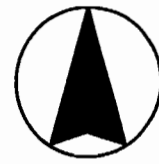

Scale 1" = 400'

Note: This map is for water right purposes only. It is not to be used for property line location.

Map drawn by Holle Cannon
Water Right Solutions, LLC
541-608-6254

RECEIVED
 SEP 21 2007
 WATER RESOURCES DEPT
 SALEM OREGON

App No G-16934