

# T.4S. R.1W. Section 8, W.M.

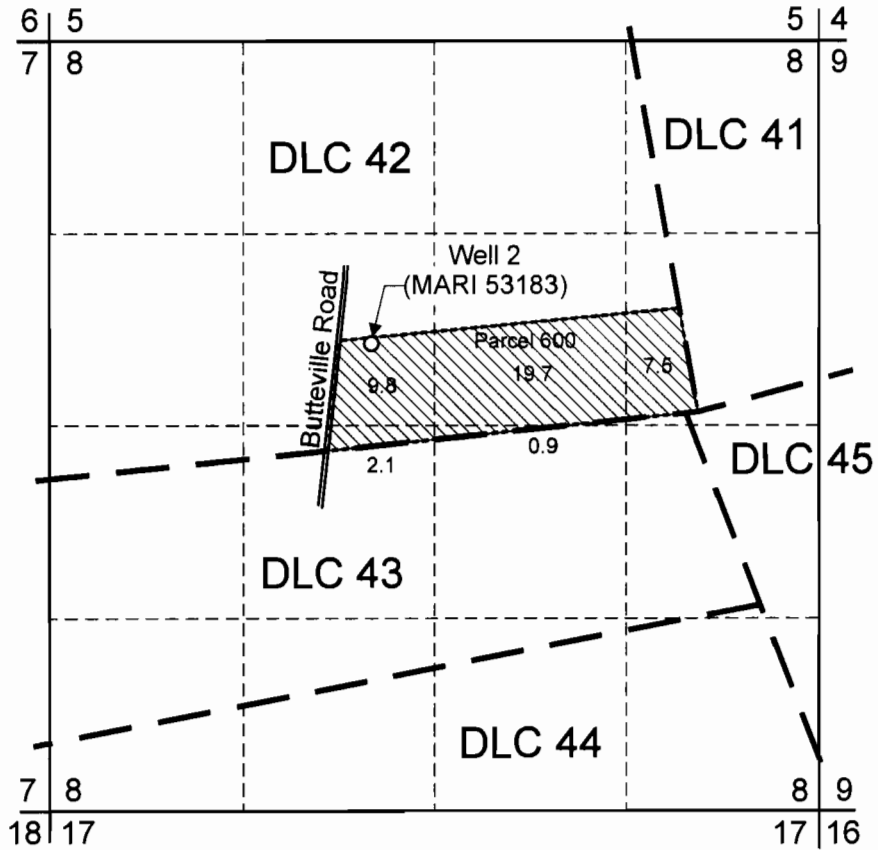

Well 2 (MARI 53183) is located 600 feet north and 2,180 feet east from the W 1/4 corner, Section 8.

 Area (40.0 Acres) to be irrigated.

----- Tax lot boundary

**RECEIVED**

NOV 16 2007

WATER RESOURCES DEPT  
SALEM, OREGON

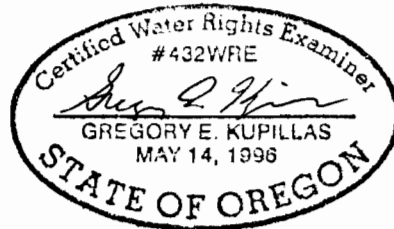

EXPIRATION DATE: 6/30/09

Scale: 1" = 1,320'

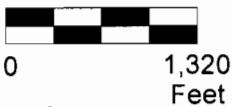

This map was prepared for the purpose of identifying the location of a water right only and is not intended to provide legal dimensions or location of property ownership lines.



Pacific Hydro-Geology Inc.

Ground Water Permit Application Map

F. John Rissberger  
Tax Lot 4 1W 08A 600

11/2007

App No G-16963