

RECEIVED

SECTION 35, TWP.1 S. RANGE 13 E. AND  
SECTIONS 2, 3, 10 & 11, TWP.2 S. RANGE 13 E.  
WASCO COUNTY, OREGON

MAY 24 2007  
WATER RESOURCES DEPT  
SALEM, OREGON

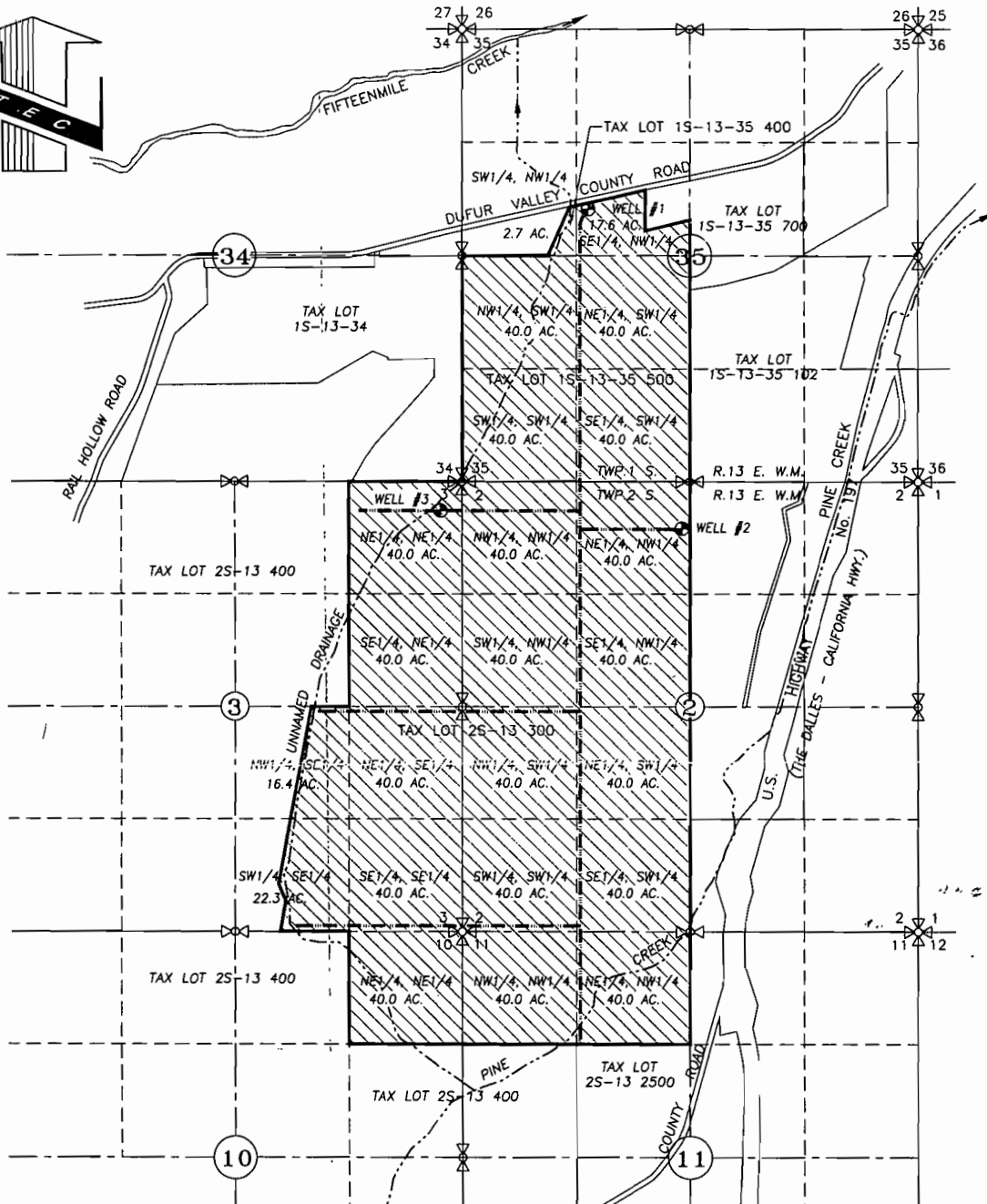

GROUNDWATER APPLICATION MAP

SCALE: 1" = 1320'

APPLICATION No. G-16796

PERMIT No. \_\_\_\_\_

IN THE NAME OF: \_\_\_\_\_

BILL MARKMAN

DATE: MAY 23, 2007

BY: **TENNESON ENGINEERING CORP.**  
409 LINCOLN STREET,  
THE DALLES, OREGON. 97058  
PH. (541) 296-9177  
FAX (541) 296-6657



- WELL #1, 3183' N. & 1457' E. OF SW COR. SEC. 35
- WELL #2, 2550' E. & 550' S. OF NW COR. SEC. 2
- WELL #3, 341' S. & 249' W. OF NE COR. SEC. 3

PROPOSED APPLICATION AREA = 819.0 ACRES

PROPOSED IRRIGATION MAIN (10", 8", 6" AND 4")

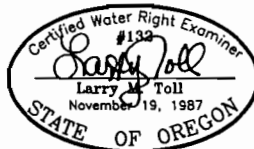

EXPIRES: 06/30/08

NOTE:

"THIS MAP IS NOT INTENDED TO  
PROVIDE DIMENSIONS OR LOCATIONS  
OF PROPERTY OWNERSHIP LINES."

W.O. #12391wr