

T4S, R2W, WM

MARION COUNTY

RECEIVED

MAY 17 2004

WATER RESOURCES DEPT
SALEM, OREGON

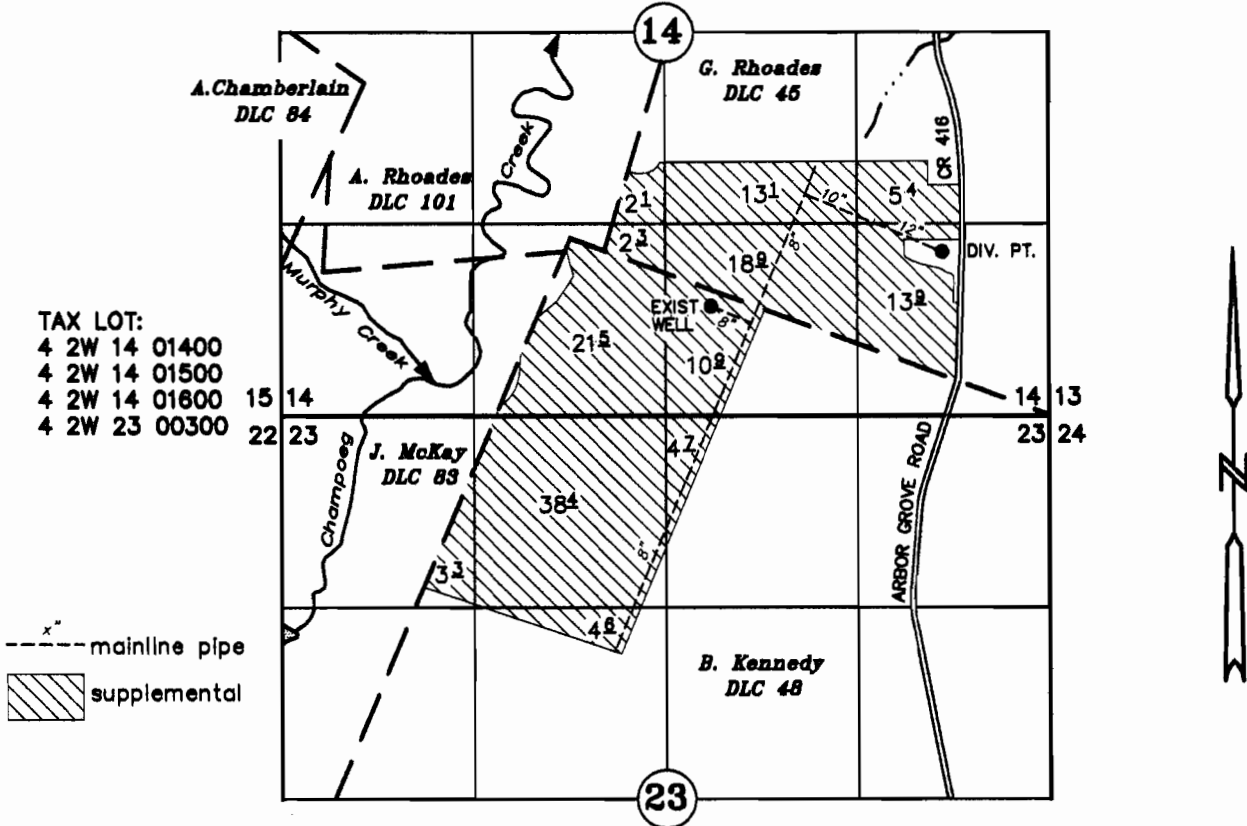

DIV PT: 10' S AND 2320' E OF THE S'LY SW CORNER G RHOADES DLC 45

APPLICATION TO APPROPRIATE GROUNDWATER

UNDER

Application No. G-4118 Permit No. G-3875 Certificate No. 54709

IN THE NAME OF

A & R SPADA FARMS

MAY 12, 2004

SCALE: 1" = 1320'

NOTE: This map is for the purpose of identifying the location of water rights and has no intent to dimension or locate property ownership lines.



EXPIRES 12-31-05

Appl. # G-16250 Permit #