

# T.6 & 7S., R.2W., W.M.

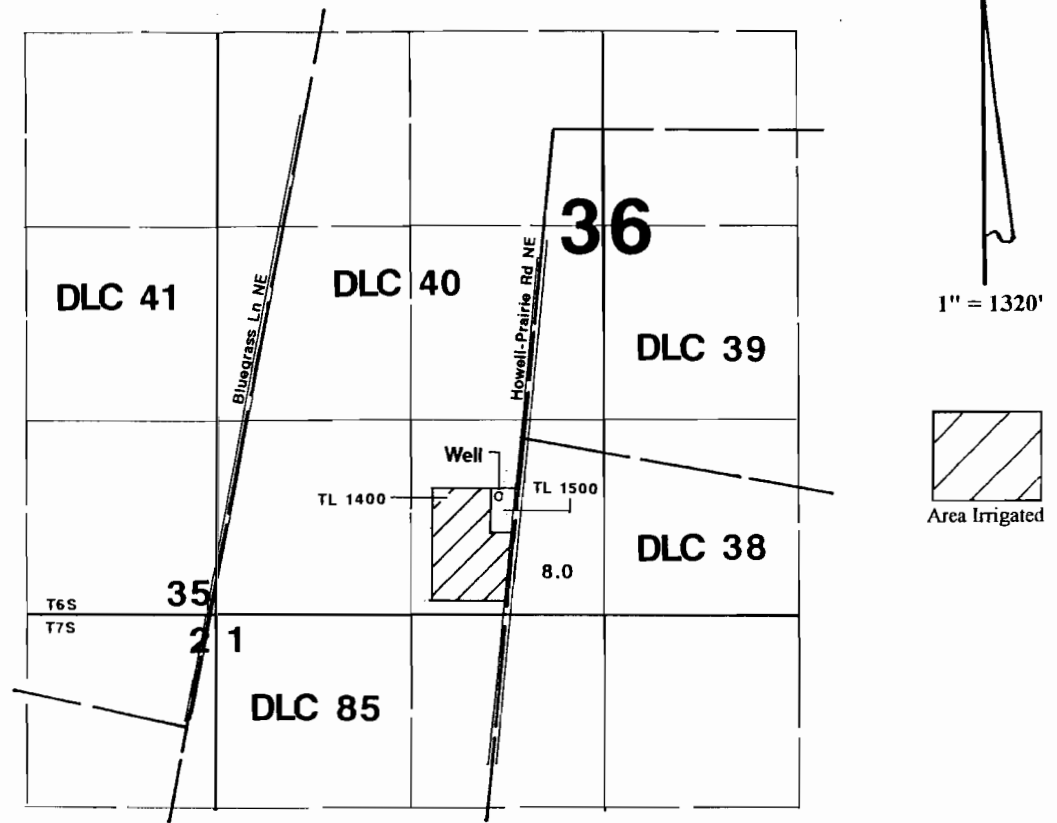

Well is located 400' S and 140' W from the NW corner of DLC 38.

**RECEIVED**

NOV 27 2007

WATER RESOURCES DEPT  
SALEM, OREGON

## Application Map

# Steve Kaufman

Application #:

Permit #:

This Map was Prepared for the Purpose of Identifying the Location of a Water Right Only and is Not Intended to Provide Legal Dimensions or Location of Property Ownership Lines.

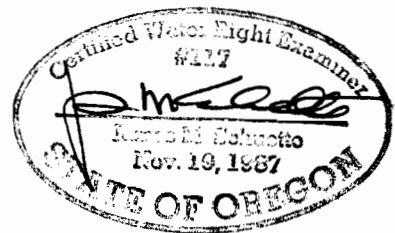

App No G-16968