

CORPORATE
BOUNDARY LINE
DONATION LAND
CLAIM (DLC #)

NW 1/4 of the SW 1/4
SEC. 4, T5S, R3E WM
CLACKAMAS COUNTY, OREGON

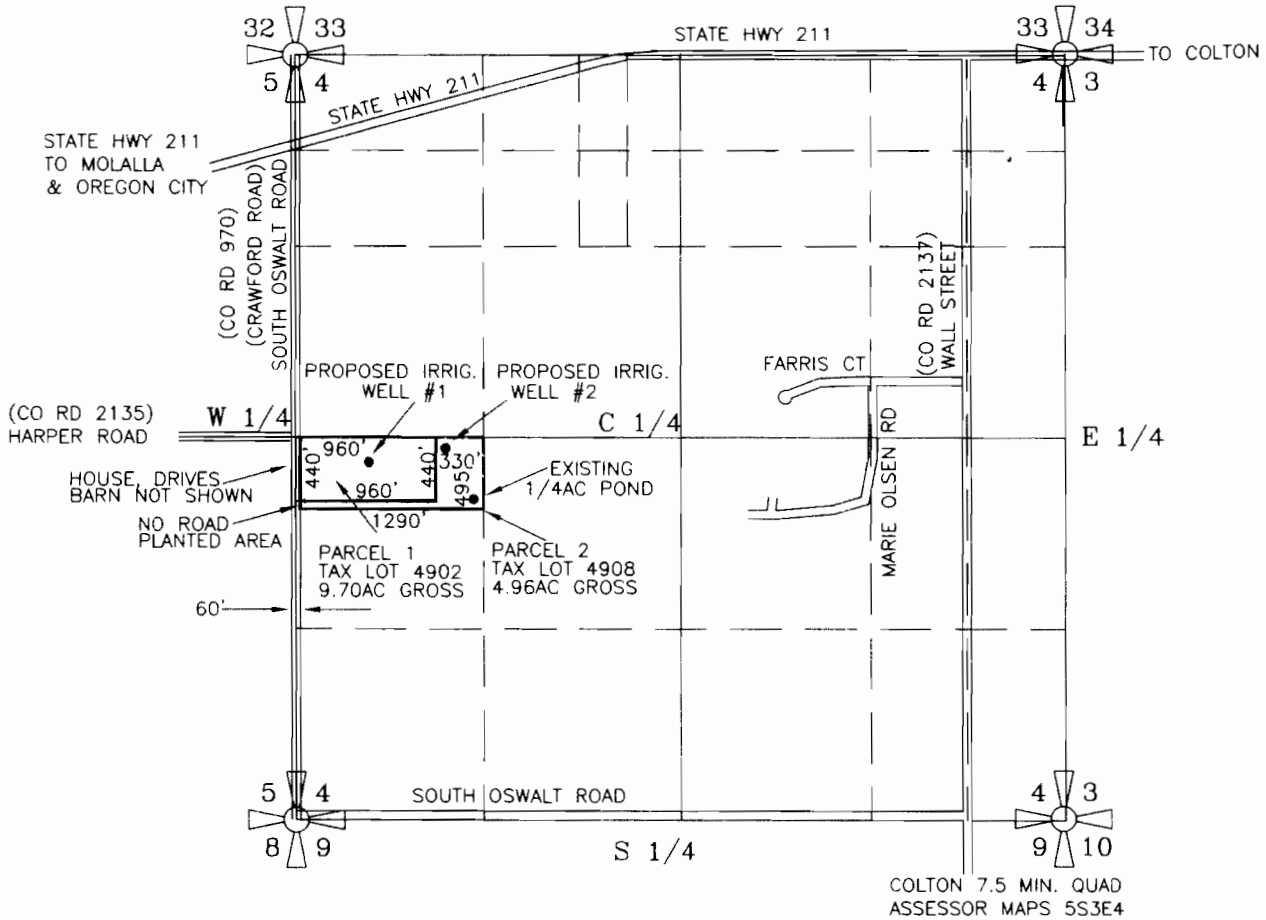

SEC.	1/4	1/4	IRRIG. ACRES	TYPE USE	CFS (APPROX. GPM)
4	NW	SW	1.00 ACRES	SAWDUST BED	@ 1/40=0.0250 CFS (11.2 GPM)
4	NW	SW	2.90 ACRES	GREENHOUSES	@ 1/40=0.0725 CFS (32.6 GPM)
4	NW	SW	10.00 ACRES	IN GROUND	@ 1/80=0.1250 CFS (56.1 GPM)
TOTAL			13.90 ACRES	IRRIGATED	DUTY = 0.2227 CFS (100 GPM)

RECEIVED

DEC 28 2007

WATER RESOURCES DEPT
SALEM, OREGON

PREPARATION OF THIS MAP
WAS FOR THE PURPOSE OF
IDENTIFYING THE LOCATION
OF WATER RIGHTS ONLY
& HAS NO INTENT TO
PROVIDE DIMENSIONS OR
LOCATION OF PROPERTY
OWNERSHIP LINES.

WELL #1 will be located 175 FEET SOUTH and 525 FEET EAST of the WEST QUARTER CORNER of SECTION 4, TOWNSHIP 5 SOUTH, RANGE 3 EAST of the WM, CLACKAMAS COUNTY, OREGON (WELL #1 will be in the NW 1/4 of the SW 1/4 of SECTION 4)

WELL #2 will be located 75 FEET SOUTH AND 1025 FEET EAST of the WEST QUARTER CORNER of SECTION 4, TOWNSHIP 5 SOUTH, RANGE 3 EAST of the WM, CLACKAMAS COUNTY, OREGON (WELL #2 will be in the NW 1/4 of the SW 1/4 of SECTION 4)

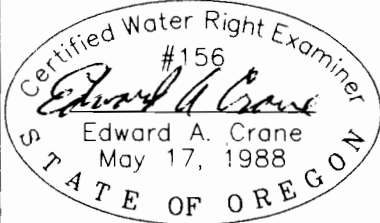

Renewal 12/31/2007
Signed 11/29/2007

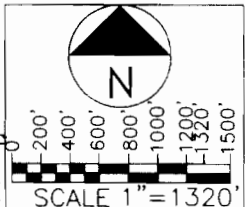

SURVEYED OCT. 29, 2007
BY EDWARD A. CRANE, CWRE

APPLICATION FOR A PERMIT
GROUNDWATER PERMIT G-

D:\CRANE ENGR & SURVEY\PROJECTS\543-001\CAD\543-001001.DWG 11/09/2007 EAC

DATE NOV. 2007		CRANE ENGINEERING & SURVEYING, INC. 13755 SE 119TH DRIVE CLACKAMAS, OREGON 97015	APPLICATION FOR PERMIT NUMBER G-16991	SHEET
PROJECT NO. 543-001		OFFICE: 503-698-3890 FAX NO: 503-698-3861 CELL: 503-679-3253 E-MAIL: eces@verizon.net	PERMIT NUMBER G-_____ IN THE NAME OF: GEORGE & SUSAN HANSEN dba FOOTHILLS HONEY 30576 SOUTH OSWALT RD., COLTON, OR 97017 (TEL: 503-824-2265; FAX: 503-824-2260)	1/1