

Application for a Permit to Use Groundwater

Application in the name of: Robert Stadel
Taxlot 071W10-01400 in Marion County

Township 7 South, Range 1 West (W.M.)

RECEIVED

MAY 31 2007

WATER RESOURCES DEPT
SALEM, OREGON

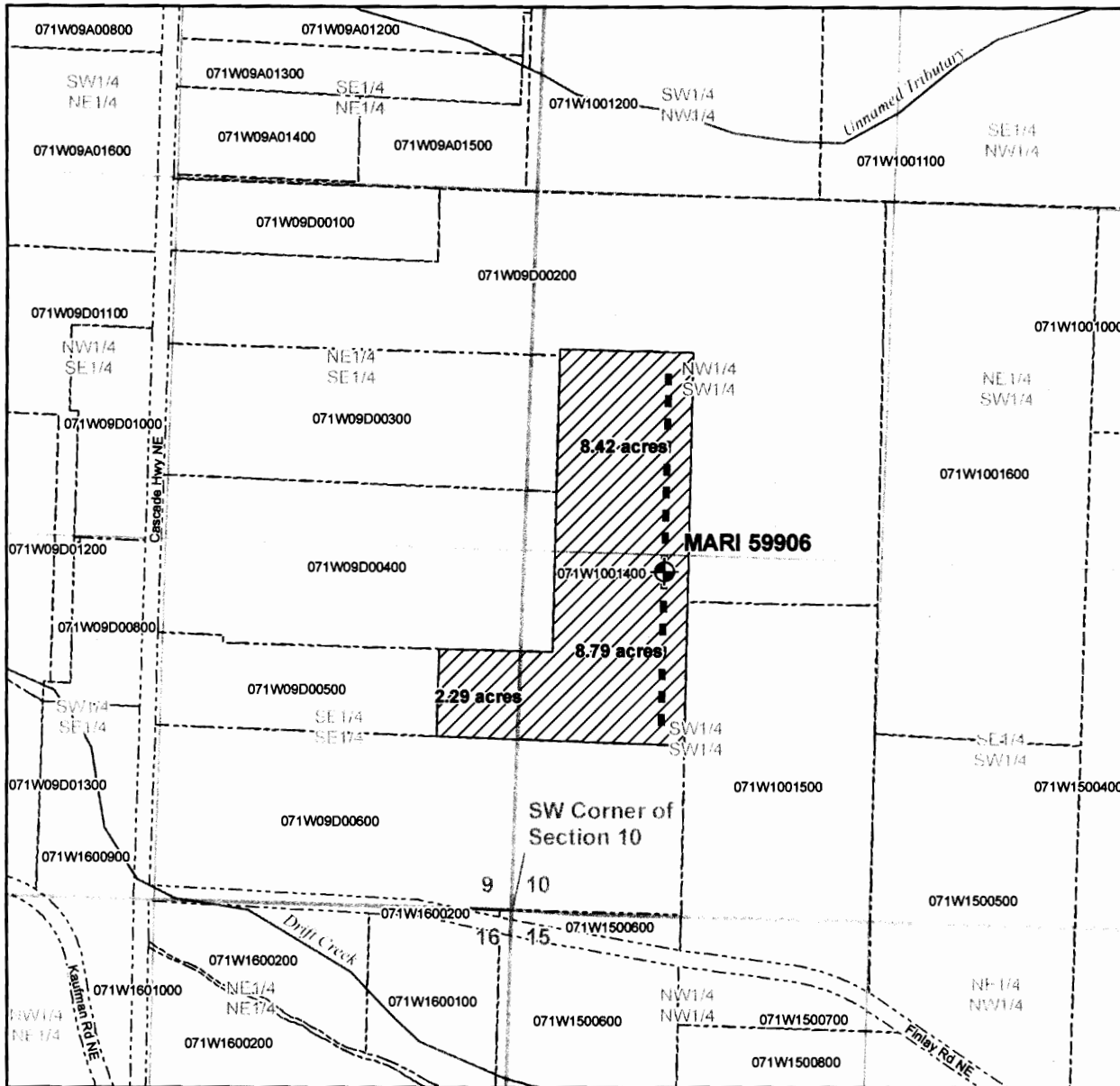

File Path: P:\200 - small projects\Stadel\GIS\Stadel_AppMap.mxd Date: May 31, 2007 9:03:40 AM

Legend

- Point of Appropriation
- Place of Use
- Proposed Water Mainline
- Taxlots

POA Legal Description

Point of Appropriation Located 1250 feet North and 520 feet east from the SW corner of Section 10, Township 7 South, Range 1 West (W.M.)



Scale

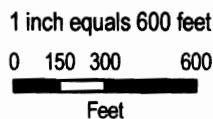

Map Information:

Map Projection: Oregon Lambert Conformal Conic
Map Datum: North American Datum 1983
Map Date: May 30, 2007
Prepared by: GSI Water Solutions, Inc.

Data Source:

PLSS grid, stream coverage - Oregon Geospatial Enterprise Office
Taxlot information, road coverage - Marion County GIS

This map was prepared for the purpose of identifying the location of a water right only and it is not intended to provide legal dimensions or location of property ownership lines.

App No G-16864