

# T 24 S, R 29 E, WM

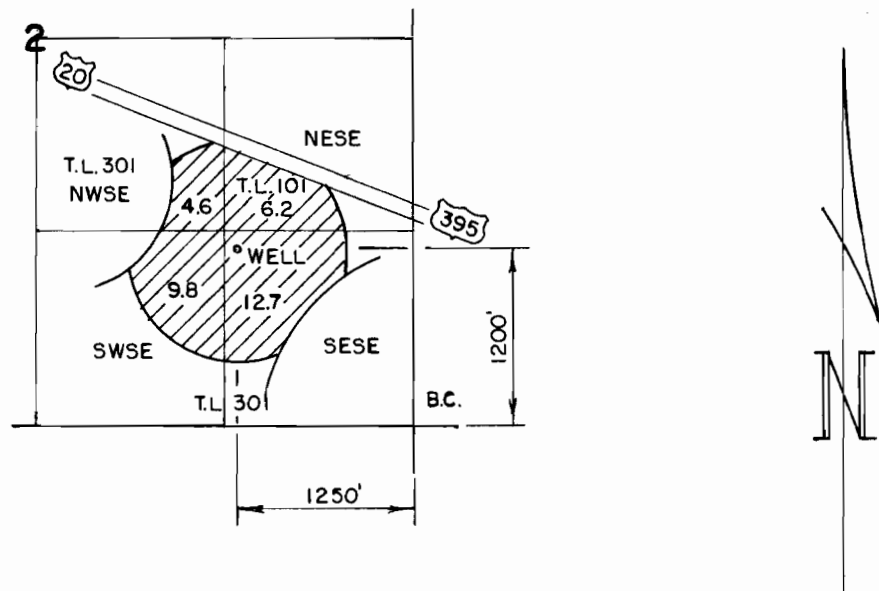

THE PURPOSE OF THIS MAP IS TO IDENTIFY THE LOCATION OF THE WATER RIGHT. IT IS NOT INTENDED TO PROVIDE INFORMATION RELATIVE TO THE LOCATION OF PROPERTY OWNERSHIP.

**BAUER FAMILY FARM, LLC**

**WATER RIGHT APPLICATION MAP**

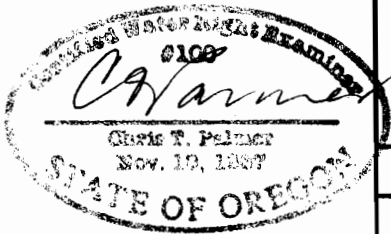

REVIEW 1-1-2009  
APP NO G-16861

Scale: 4" = 1 MILE

Date: APRIL 2007

Job: 2375

Dsn:

Drm: CHRIS

Ckd:



M.A. PALMER & SONS, INC.  
ENGINEERING & SURVEYING  
711 Ponderosa Village • Box 61  
Burns, Oregon 97720

Sht. No.

of 1