

NW1/4 SECTION 11 T1N R4W WM.
WASHINGTON COUNTY

SCALE :

SEE MAP IN 4 2

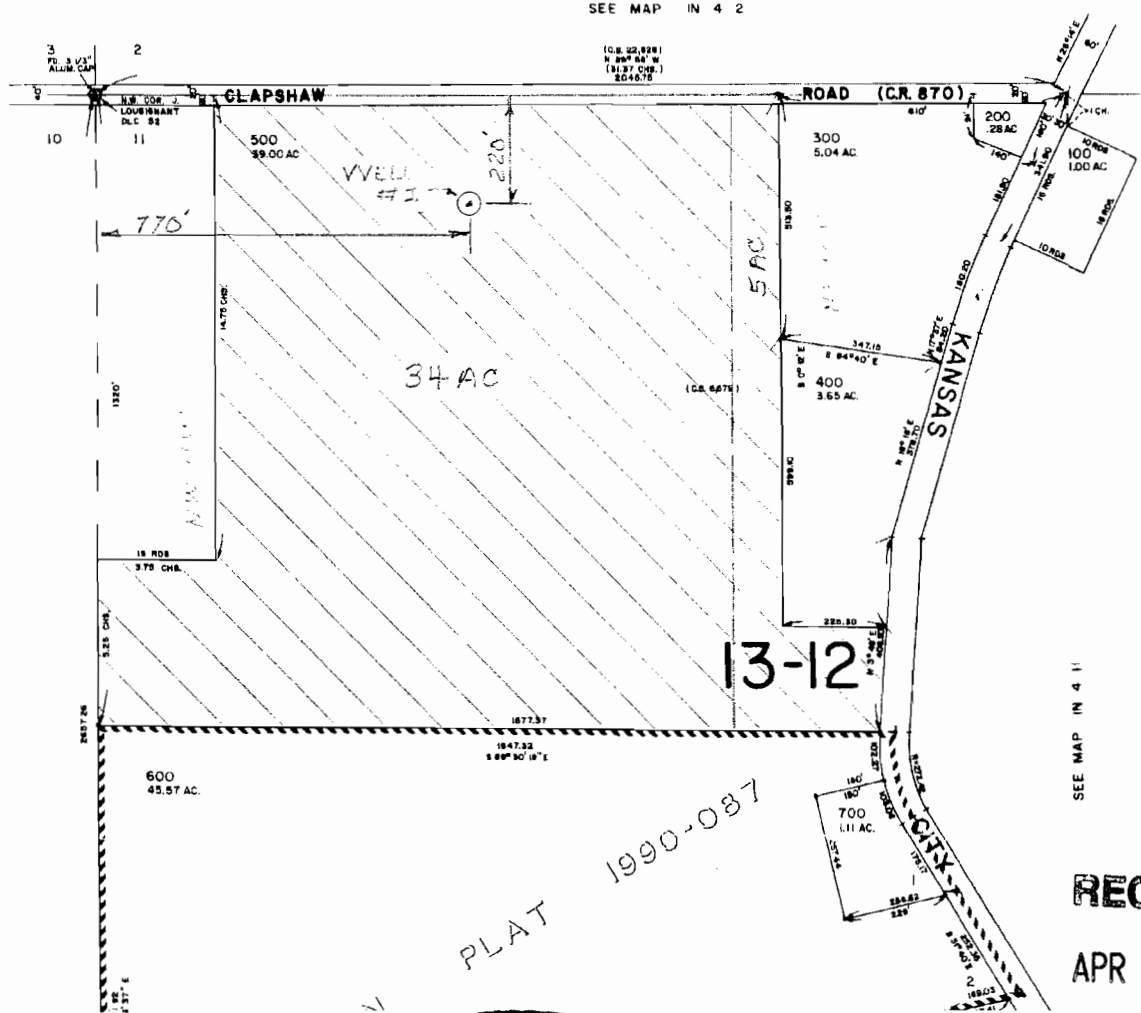

RECEIVED

APR 27 2007

WATER RESOURCES DEPT
SALEM, OREGON

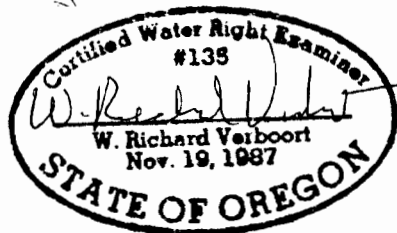

PREPARATION OF THIS MAP IS FOR THE
PURPOSE OF IDENTIFYING THE LOCATION OF
THE WATER RIGHT ONLY. THERE IS NO INTENT
TO PROVIDE DIMENSIONS OR LOCATION OF
PROPERTY OWNERSHIP LINES.

App # G-16840

Stuntzner
Engineering & Forestry, LLC

ENGINEERING • LAND SURVEYING • FORESTRY
PLANNING • WATER RIGHTS

3012-A PACIFIC AVENUE BALLAD TOWNE SQUARE FOREST GROVE, OR 97116
INFO@STUNTZNER.COM PHONE: (503) 357-5717 FAX: (503) 357-5698

DRAWN BY:	DATE:
CHECKED BY:	DRAWING NO.:
DESIGNED BY:	REVISED:
JOB NAME:	SHEET 1 OF 1