

# T5S, R1W & R2W, WM

MARION COUNTY

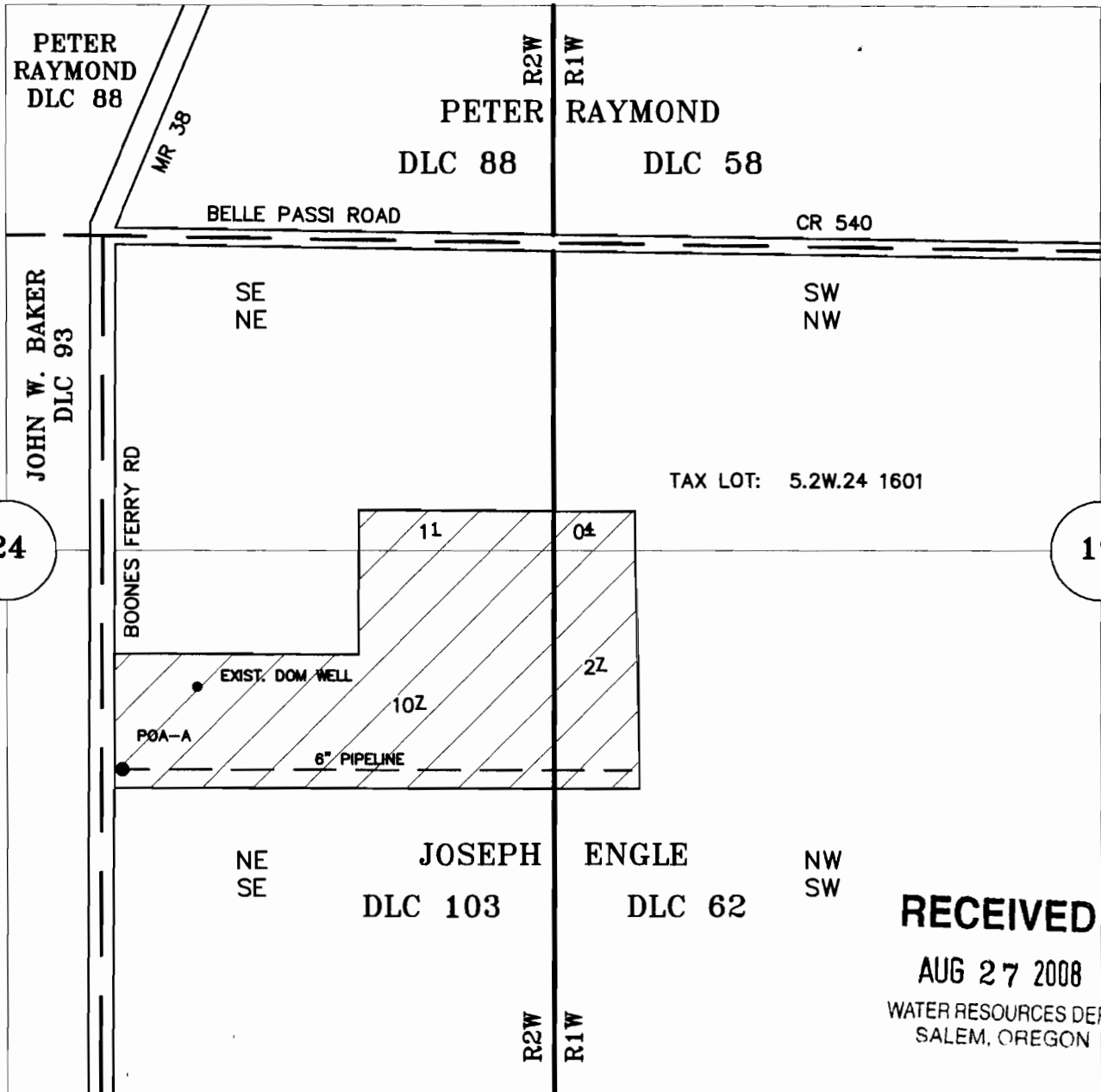

POA-A: 1290' SOUTH & 50' EAST OF THE NW CORNER JOSEPH ENGLE DLC 103

## APPLICATION TO APPROPRIATE GROUND WATER

UNDER

Application No. G-17098

Permit No. \_\_\_\_\_

IN THE NAME OF

**MARIA G & ALFREDO  
FERNANDEZ**

August 11, 2008

SCALE: 1" = 400'

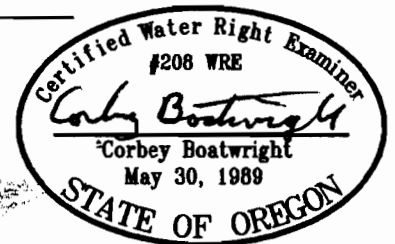

NOTE: This map is not intended to provide legal dimensions or locations of property ownership lines.

RECEIVED  
OVER THE COUNTER RENEWAL DATE 12-31-09