

**WATER RIGHT APPLICATION MAP
APPLICATION NO. G-14951**

LOCATED IN THE
NE 1/4 NW 1/4, SE 1/4 NW 1/4,
SECTION 14, T. 21 S., R. 10 E.,
W.M. DESCHUTES COUNTY, OREGON

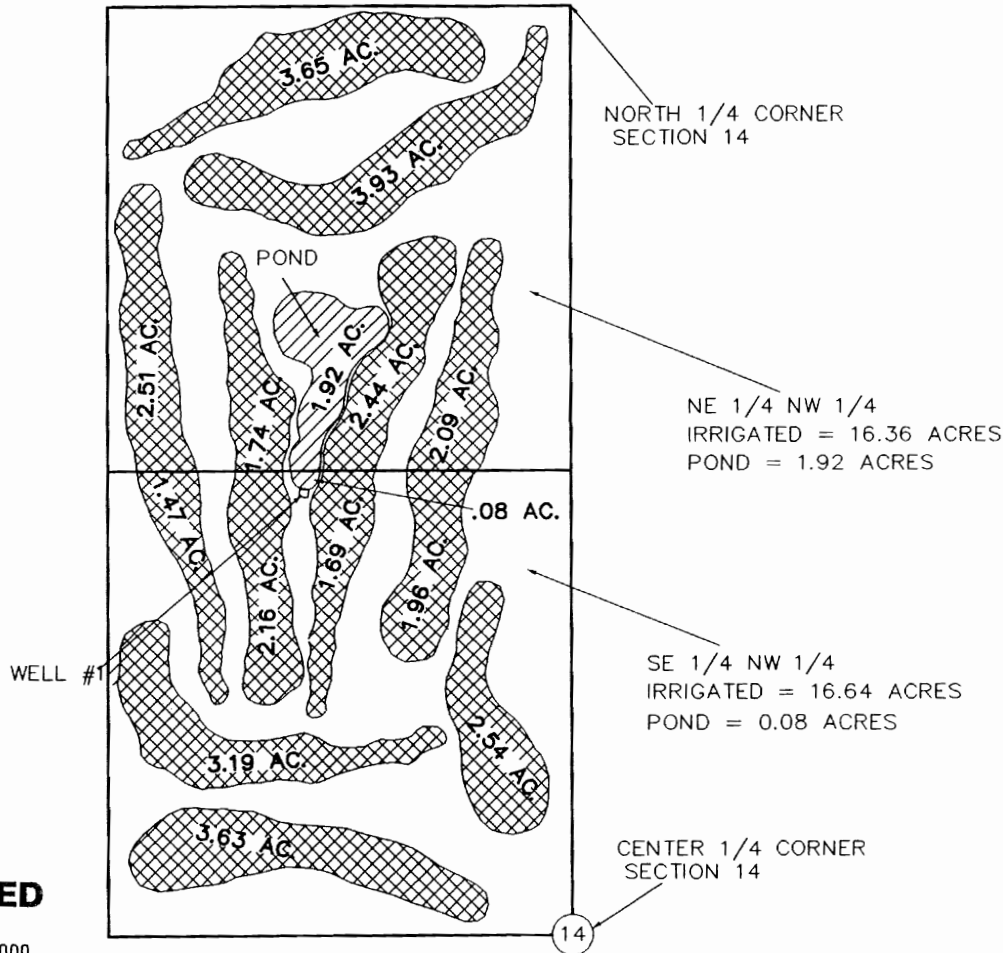

DATE: 02-28-00
SCALE 1" = 400'



= NEW WATER RIGHT BEING APPLIED
FOR 1,437,480.00 SQ FT (35.00 ACRES)

= NEW POND AREA BEING APPLIED
FOR 87,120.00 SQ FT (2.00)

TOTAL AREA BEING APPLIED FOR
= 1,524,600.00 SQ FT (35.00 ACRES)

WELL #1 = 1385' SOUTH & 762' WEST OF THE NORTH 1/4 OF SECTION 14

I, ROBERT E. BAXTER, CERTIFIED WATER RIGHT EXAMINER
IN THE STATE OF OREGON, HEREBY CERTIFY THAT THIS
WATER RIGHT SURVEY MAP WAS PREPARED BY ME.

THE PREPARATION OF THIS MAP IS FOR THE PURPOSE
OF IDENTIFYING THE LOCATION OF THE WATER RIGHT
ONLY AND HAS NO INTENT TO PROVIDE DIMENSIONS OR
LOCATIONS OF PROPERTY OWNERSHIP LINES.

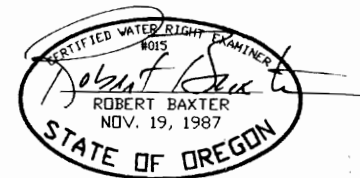

RECEIVED

AUG 21 2000

WATER RESOURCES DEPT.
SALEM, OREGON

PREPARED BY
BAXTER LAND SURVEYING, INC.
20370 EMPIRE AVE. SUITE C3
BEND, ORE. 97701 (541) 382-1962

WATER RIGHT APPLICATION MAP
FOR
MARTIN-MOMBERT PROPERTIES LLC

PREPARED FOR: LB & LM INVESTMENTS
61260 CRESCENT COURT
BEND, OR. 97702 (541-382-4011)
SCALE: 1" = 400'
DATE: 02-28-00