

GROUND WATER APPLICATION MAP

LAWRENCE & GLENNA GRAMES

SE 1/4 SE 1/4, SEC 21, T5N, R29E, WM UMATILLA
COUNTY, OREGON

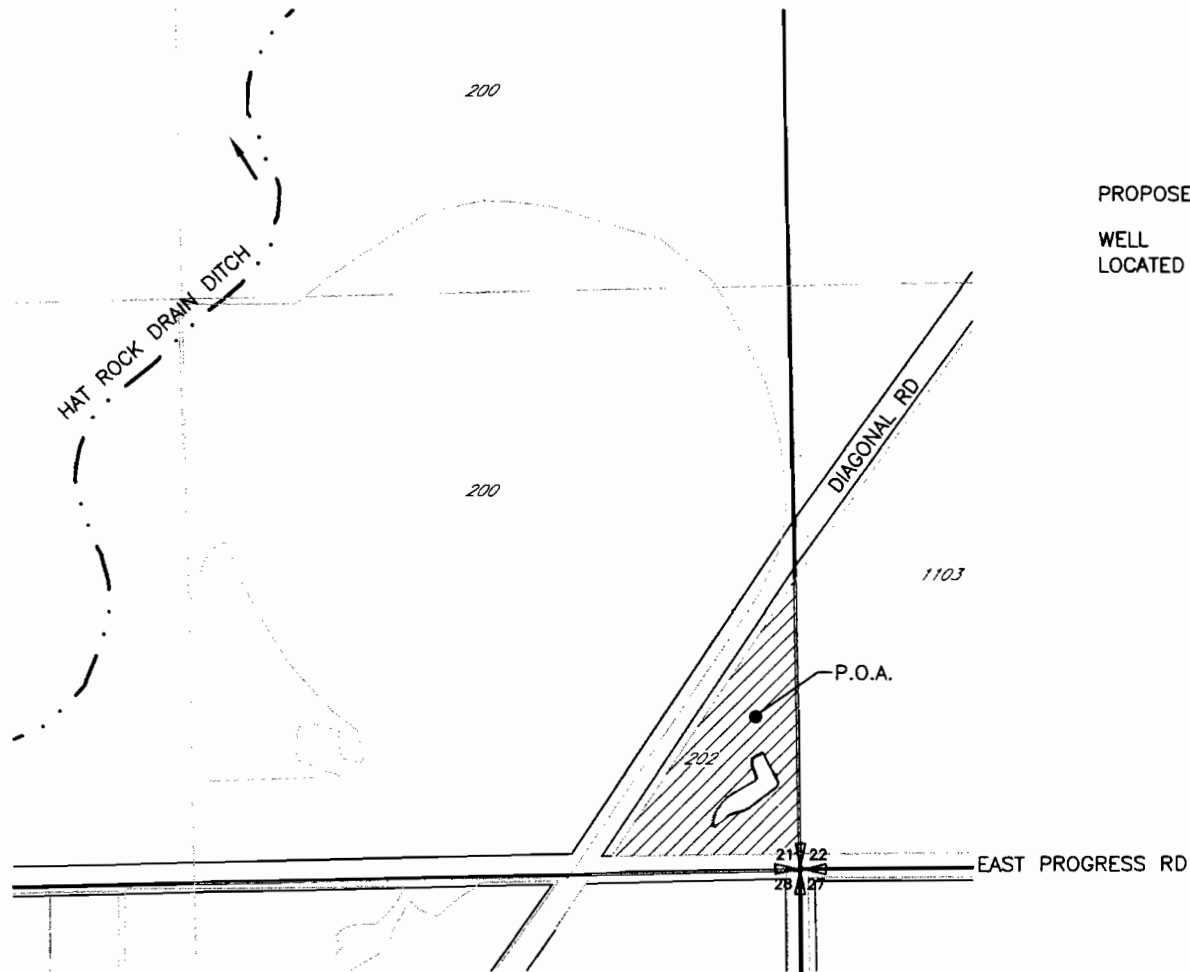

PROPOSEDED POINT OF APPROPRIATION (P.O.A.)

WELL
LOCATED 340'N & 90'W FROM SE COR SEC 21

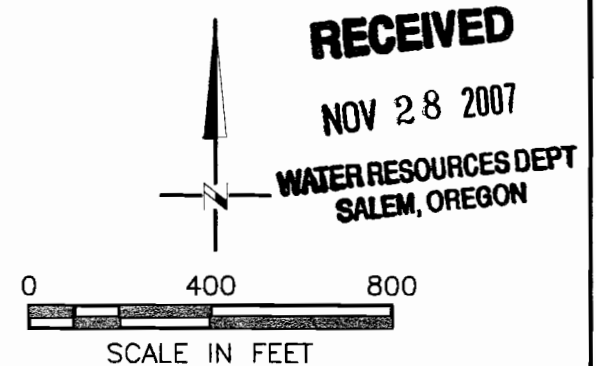

 2.50 ACRES
PROPOSED AREA TO
BE IRRIGATED

NOTE: THE PURPOSE OF THIS MAP IS TO IDENTIFY THE APPROXIMATE LOCATION OF THE WATER RIGHT. IT IS NOT INTENDED TO PROVIDE INFORMATION RELATIVE TO THE LOCATION OF PROPERTY OWNERSHIP BOUNDARY LINES.

DRAWING: H:\CAD\AG\3522\GRAMES\3522300GRAMESAPP.dwg
PRINTED BY: Roger Willard on 11/08/07 09:27 AM

ADD NO R-16971