

RECEIVED

FEB 23 1998

WATER RESOURCES DEPT.  
SALEM, OREGON

# GROUNDWATER APPROPRIATION APPLICATION MAP FOR THE GREENS AT REDMOND LOCATED IN SECTION 29, TOWNSHIP 15 SOUTH, RANGE 13 EAST, W.M.

19 20  
30 29

20 21  
29 28

### NOTE:

1. THIS MAP WAS PREPARED FOR THE PURPOSE OF IDENTIFYING THE LOCATION OF WATER RIGHTS. THIS MAP IS NOT INTENDED TO PROVIDE DIMENSIONS OR THE LOCATION OF PROPERTY OWNERSHIP LINES.

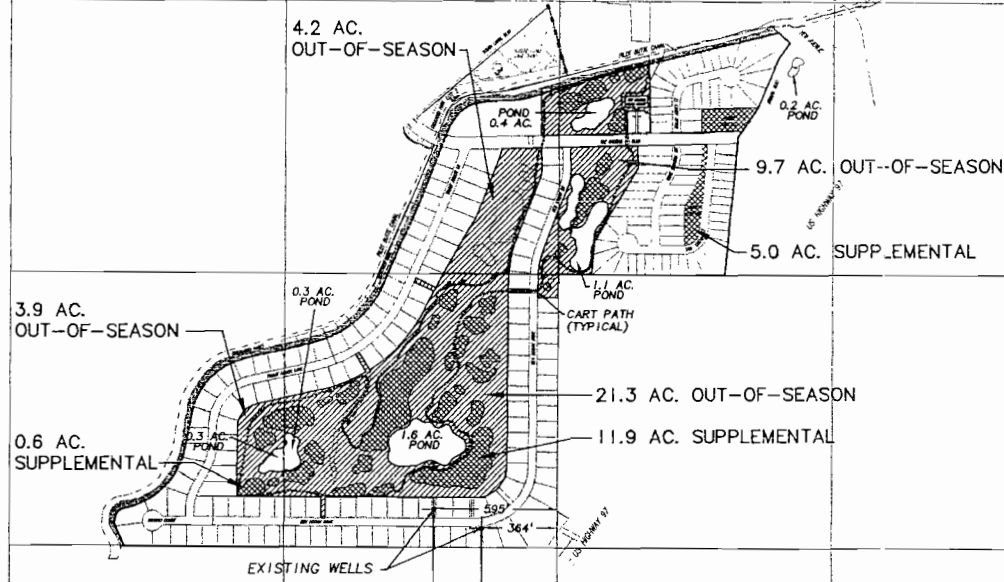
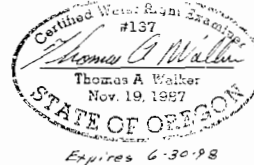

### LEGEND:

- OUT-OF-SEASON IRRIGATION PROPOSED AREA OF USE (39.1 ACRES TOTAL)
- SUPPLEMENTAL IRRIGATION AND LAKE MAINTENANCE (17.5 ACRES)

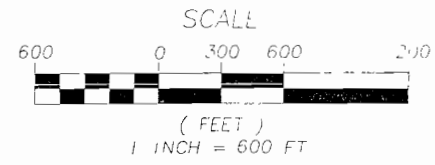

SECTION, TOWNSHIP, RANGE: S29, T15S, R13E, W.M.

30 29  
31 32

29 28  
32 33

RECEIVED  
MAR 23 1998  
WATER RESOURCES DEPT.  
SALEM, OREGON

**W&H PACIFIC**  
155 N.E. Beaver  
Beavert, OR 97001  
Phone: (503) 508-4255 Fax: (503) 360-4220  
Planning • Engineering • Surveying  
Landscape Architecture • Environmental Services

PACIFIC NORTHWEST DEVELOPMENT  
THE GREENS AT REDMOND  
APPLICATION MAP

REDMOND, OREGON  
PROJECT NO. 1610-01  
SCALE 1" = 600'

TITLE	DATE	BY
1		
DESIGNED BY	CHECKED BY	DATE
T.A.W.	M.C.	

PHOTOCOPY TO: [unclear]