

# GROUNDWATER APPLICATION MAP

LOCATED IN SECTION 34, T2N, R1E, WM.  
MULTNOMAH COUNTY, OREGON

**RECEIVED**

**OCT 31 2007**

**WATER RESOURCES DEPT  
SALEM, OREGON**

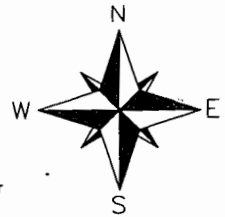

FOR:  
HAYDEN BAY MARINA  
HOME OWNERS ASSOCIATION  
189 NORTH LOTUS BEACH DRIVE  
PORTLAND, OR 97217

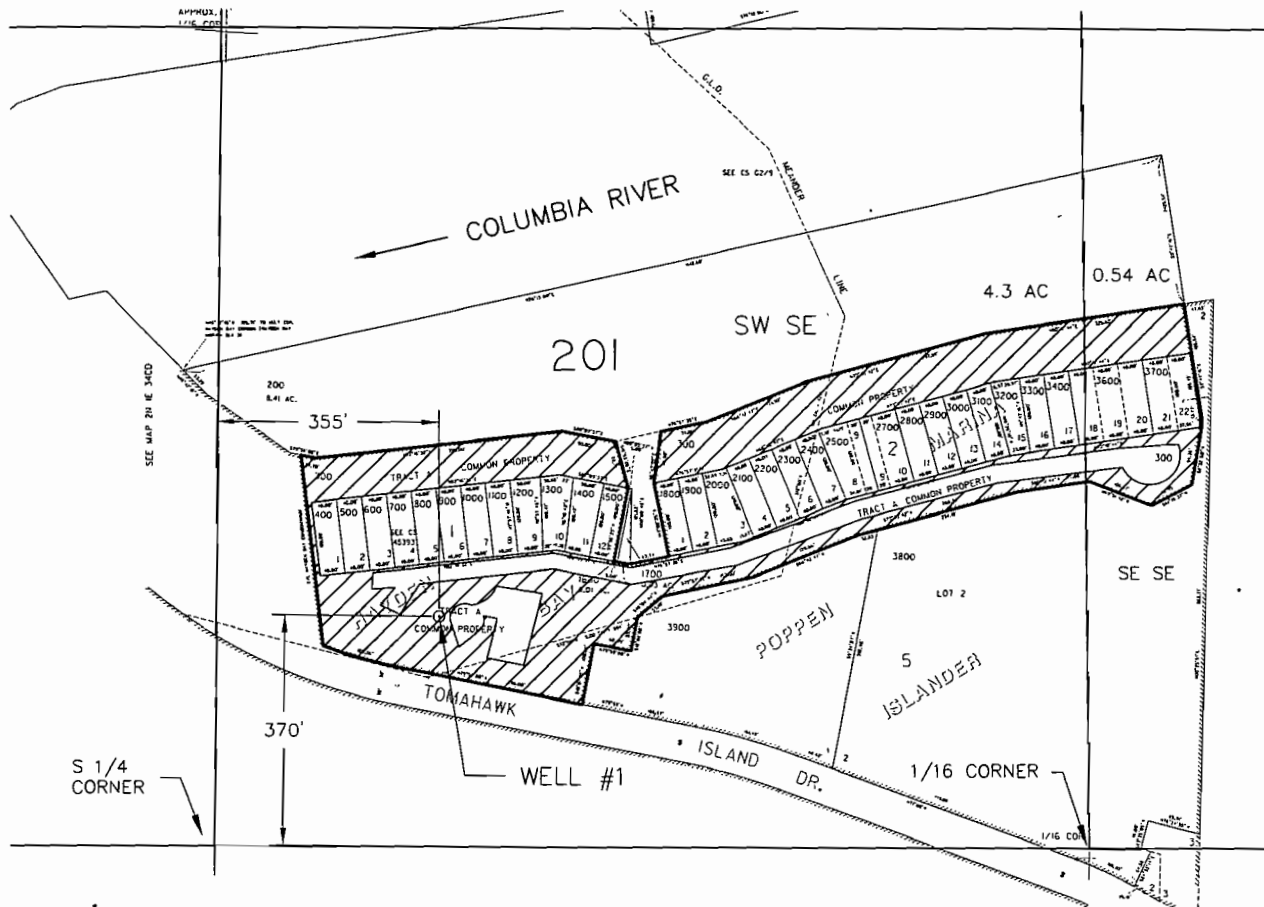

IRRIGATED AREA

S 1/4  
CORNER

MAP IS BASED ON ASSESSORS  
MAP & HAYDEN BAY MARINA  
HOA PHOTO.

PREPARATION OF THIS MAP IS FOR  
THE PURPOSE OF IDENTIFYING THE  
LOCATION OF THE WATER RIGHT  
ONLY. THERE IS NO INTENT TO  
PROVIDE DIMENSIONS OR LOCATIONS  
OF PROPERTY OWNERSHIP LINES.



**Stuntzner**  
Engineering & Forestry, LLC

ENGINEERING • LAND SURVEYING • FORESTRY  
PLANNING • WATER RIGHTS

3012-A PACIFIC AVENUE INFO@STUNTZNER.COM  
BALLAD TOWNE SQUARE PHONE: (503) 357-5717  
FOREST GROVE, OR 97116 FAX: (503) 357-5898

DRAWN BY: C. VAN BUREN	DATE: 8-24-07
CHECKED BY: W.R. VERBOORT	DRAWING NO.: 3072089
DESIGNED BY: W.R. VERBOORT	REVISED:
JOB NAME: HAYDEN BAY MARINA HOA	SHEET 1 OF 1

