

# WATER RIGHTS APPLICATION MAP

T6S, R4W, WM

TL 100 (6S 4 23)

TL 200 (6S 4 24)

TL 404 (6S 4 13)

POLK COUNTY, OREGON

WILLAMETTE RIVER BASIN

PREPARED FOR:  
 VINEYARD HOLDINGS, LLC  
 P.O. BOX 280  
 DUNDEE OR 97115



**RECEIVED**

SEP 15 2008

WATER RESOURCES DEPT  
 SALEM, OREGON

IRRIGATED ACRES CERT. 62251 & 62252		
SEC. 13	NE SW	13.6 AC
	NE SW	0.6 AC
	NW SE	10.9 AC
		<b>TOTAL - 25.1 AC</b>
SEC. 24	NW NW	12.8 AC
	<b>TOTAL - 12.8 AC</b>	
SEC. 23	NE NE	5.1 AC
	<b>TOTAL - 5.1 AC</b>	
<b>TOTAL IRRIGATED AC 43.0</b>		

NEW IRRIGATION ACREAGE		
SEC. 13	NW SW	21.5 AC
	NE SW	9.9 AC
	SW SW	36.2 AC
		<b>TOTAL - 67.6 AC</b>
SEC. 24	NW NW	25.3 AC
	<b>TOTAL - 25.3 AC</b>	
SEC. 23	NE NE	34.9 AC
	<b>TOTAL - 34.9 AC</b>	
<b>PROPOSED IRRIGATION AC 127.8</b>		
<b>TOTAL IRRIGATION ACREAGE 170.8</b>		

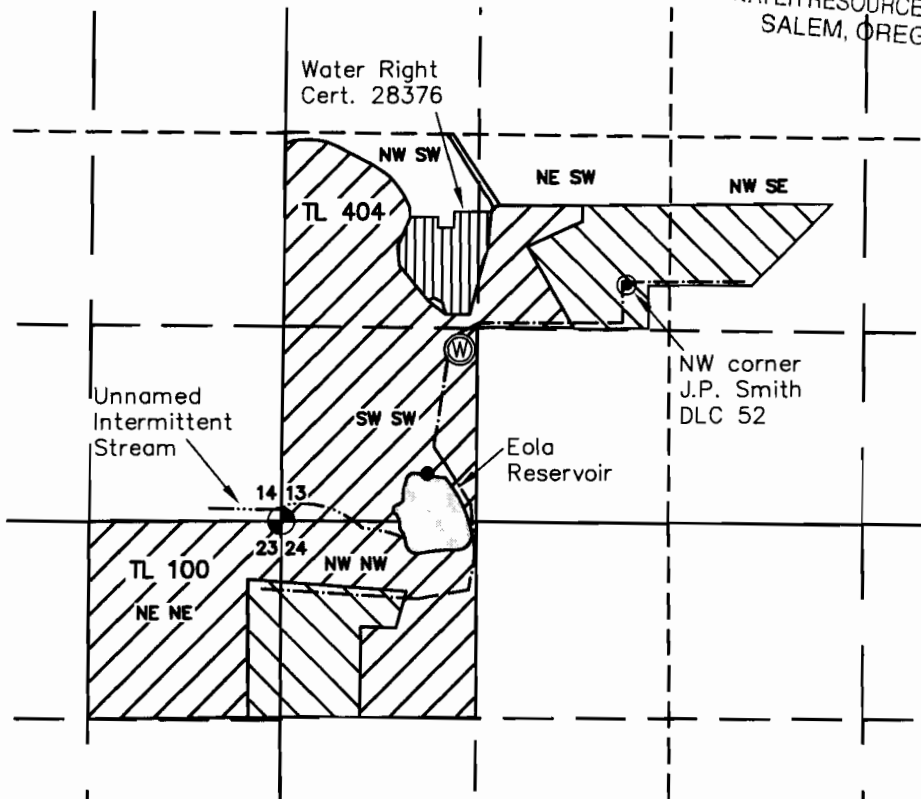

● POINT OF DIVERSION FOR R9965 IS LOCATED 450' NORTH AND 950' EAST OF THE SW COR. OF S13

Ⓜ WATER WELL (POLK 50658) IS LOCATED 1180' NORTH AND 1230' EAST OF THE SW COR. OF S13

IRRIGATION AREAS - WATER RIGHT CERTIFICATES 62251 & 62252

PROPOSED IRRIGATION AREA: 125.2 ACRES

--- EXISTING MAIN IRRIGATION PIPES (5" & 4" DIA.)  
 [ADDITIONAL MAIN LINES NOT DESIGNED]

THIS MAP WAS PREPARED FOR THE PURPOSE OF IDENTIFYING THE LOCATION OF A WATER RIGHT ONLY AND IS NOT INTENDED TO PROVIDE LEGAL DIMENSIONS OR LOCATION OF PROPERTY OWNERSHIP LINES.

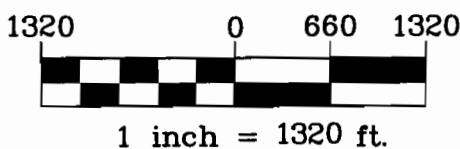

MAP BASE:  
 POLK COUNTY TAX MAPS 6.4.13,  
 6.4.23, & 6.4.24 & FINAL PROOF  
 SURVEY MAPS



Project: 308-2-091 (307-2-142)  
 Drawing: 3072142 A.dwg  
 By: CVB/WPK  
 Checked by: EAU  
 Date Revised: 09-05-2008