

T 25 S, R 30 E, WM
T 26 S,

RECEIVED

JUN 02 2008

WATER RESOURCES DEPT
SALEM, OREGON

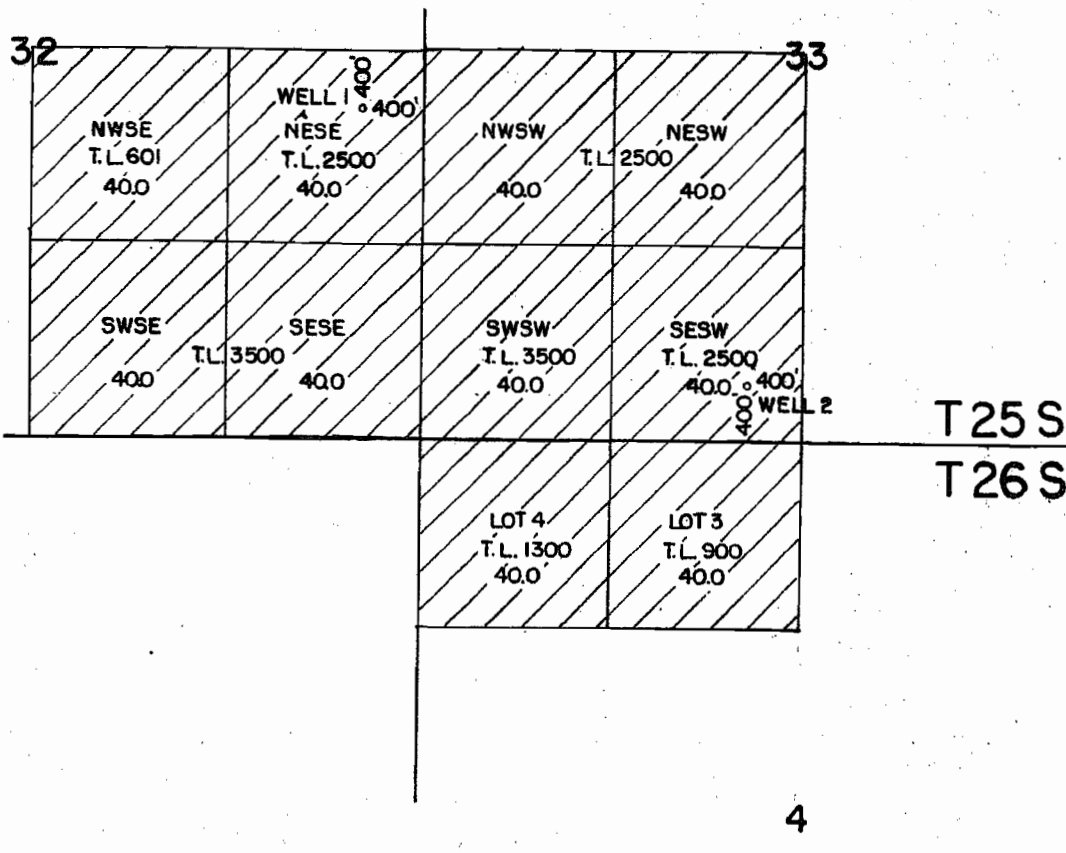

*corrected
5-30-08
Bill Beal*

RECEIVED

DEC 17 2007

WATER RESOURCES DEPT
SALEM, OREGON

	RATTLESNAKE CREEK LAND & CATTLE CO., LLC	
	WATER RIGHT APPLICATION MAP	
	Scale: 4" = 1 MILE	Date: DEC. 2007
	Job: 2058	Sht. No.
Dsn:		M.A. PALMER & SONS, INC. ENGINEERING & SURVEYING 711 Penderosa Village - Box 61 Burns, Oregon 97720
Dm: CHRIS		
Ckd:		
of 1		

G-16983

RENEW 1-1-2009

superceded

T 25 S,
T 26 S, R 30 E, WM

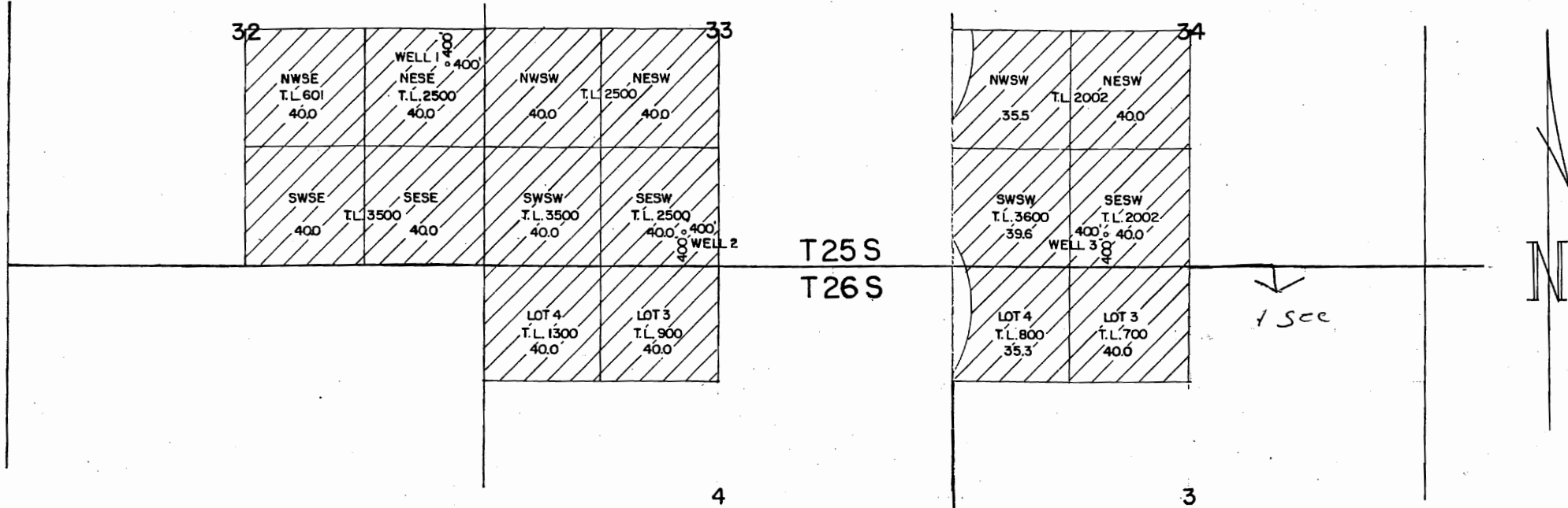

THE PURPOSE OF THIS MAP IS TO IDENTIFY THE LOCATION OF THE WATER RIGHT. IT IS NOT INTENDED TO PROVIDE INFORMATION RELATIVE TO THE LOCATION OF PROPERTY OWNERSHIP.

RECEIVED
DEC 17 2007
WATER RESOURCES DEPT
SALEM OREGON

	RATTLESNAKE CREEK LAND & CATTLE CO., LLC		
	WATER RIGHT APPLICATION MAP		
	Scale: 4" = 1 MILE	Date: DEC. 2007	Job: 2058
	Dsn:		Sht. No.
Drm: CHRIS	of 1		
Ckd:	M.A. PALMER & SONS, INC. ENGINEERING & SURVEYING 711 Penderosa Village • Box 61 Burns, Oregon 97729		

App No G-16983