

GROUNDWATER APPLICATION MAP

DECEMBER 20, 2007

RECEIVED

DEC 24 2007

WATER RESOURCES DEPT  
SALEM, OREGON

BREWSTER RANCH- BAKER COUNTY

14190 TALLEY-DOBBIN LN HAINES OR. 97833

ALMON BREWSTER OWNER

LOCATION: TOWNSHIP 7 SOUTH RANGE 38 EAST OF WILLAMETTE MERIDIAN SEC. 11&12

TAX LOT NUMBER: 2800

TOTAL ACRES IRRIGATED: 101

PRIMARY WATER CERTIFICATE: 1518



1 INCH = 440 FEET

PRIMARY RIGHTS APPLIED FOR FROM WELL



PRIMARY WATER RIGHTS FROM CERTIFICATE 1518

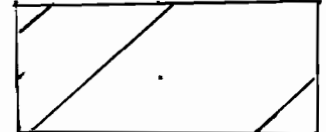

LANDS TO BE IRRIGATED BY WELL SUPPLEMENTAL

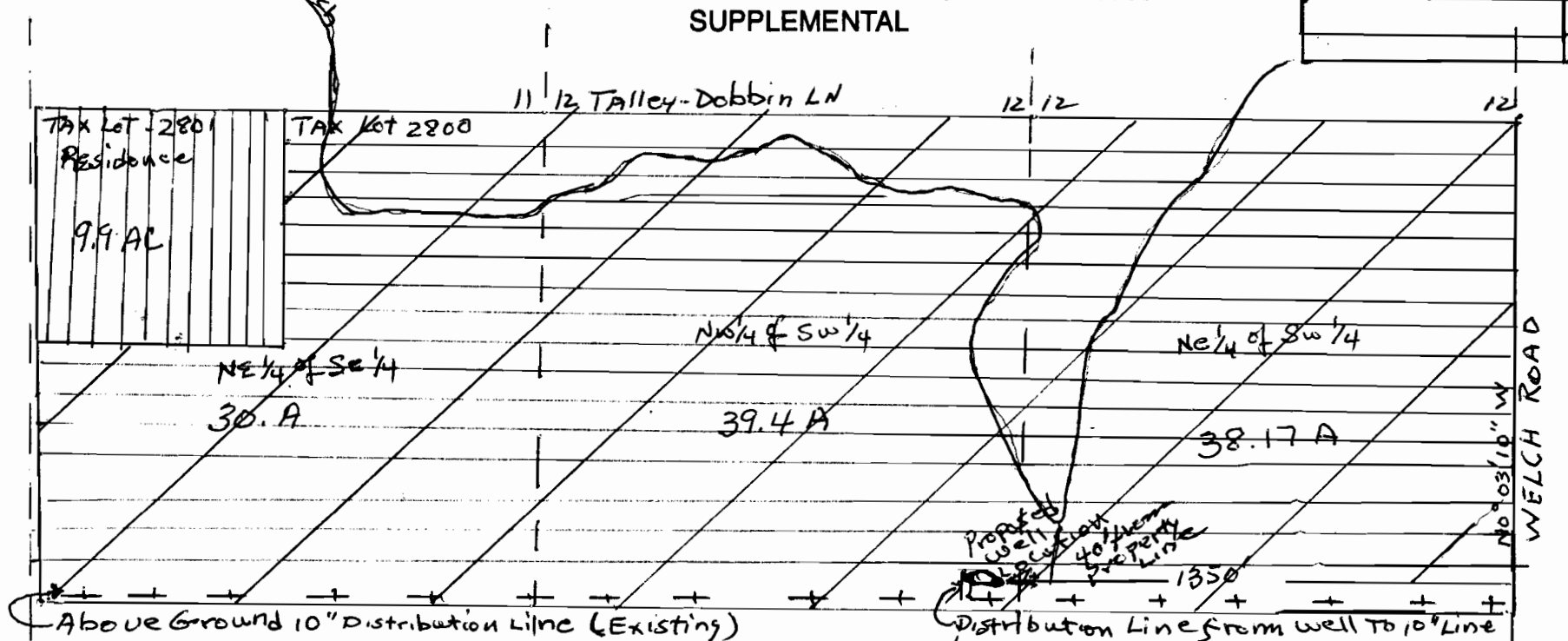
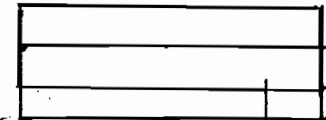

App No G-16986