

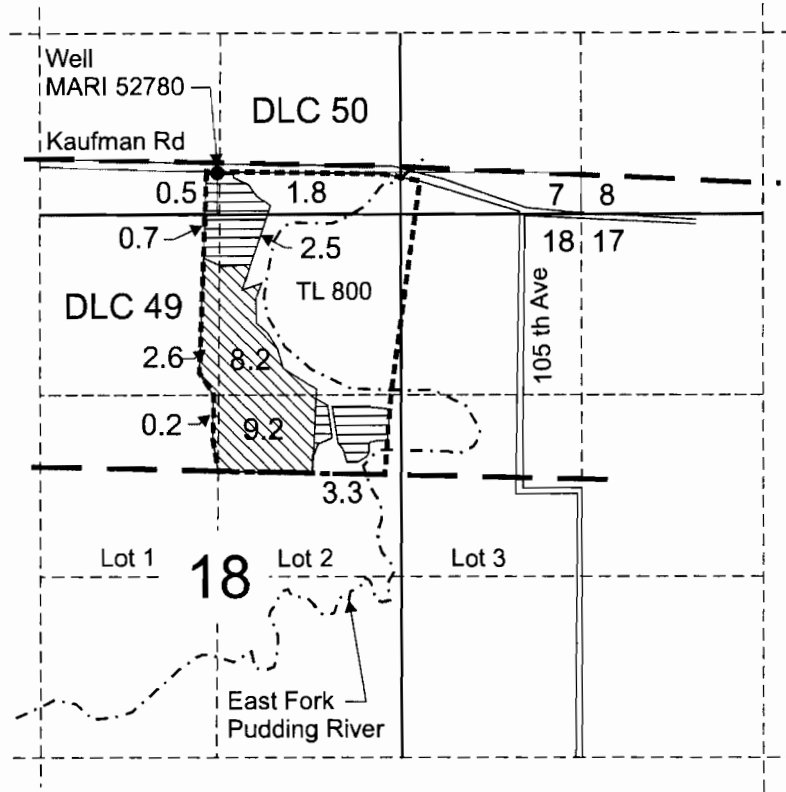



# T.7S. R.1W. Sec. 7 and 18, W.M.



Well (MARI 52780) is located 300 feet north and 2,670 feet west from the SE corner of Section 7.

-  Area (8.8 Acres) primary irrigation.
-  Area (20.2 Acres) supplemental irrigation.
-  Tax lot boundary

**RECEIVED**

MAR 04 2009

WATER RESOURCES DEPT  
SALEM, OREGON



EXPIRATION DATE 6/30/09

Note: Irregular quarter quarters and quarter corners have been projected using the best available information.

Scale: 1" = 1,320'



This map was prepared for the purpose of identifying the location of a water right only and is not intended to provide legal dimensions or location of property ownership lines.



Water Right Application Map

Robert Kuenzi  
T.7S. R.1W. Sec. 7 and 18, W.M.

Pacific Hydro-Geology Inc.

Revised 3/3/09