

Water Right Application Map

SECTION 14, TOWNSHIP 1 SOUTH, RANGE 3 WEST, W.M.
WASHINGTON COUNTY, OREGON G-16311

Note:
Acres shown are 50% of nominal acres because approximately 50% of land will be irrigated and 50% is taken up by mobile homes.

RECEIVED
APR 19 2005
WATER RESOURCES DIVISION
SALEM, OREGON

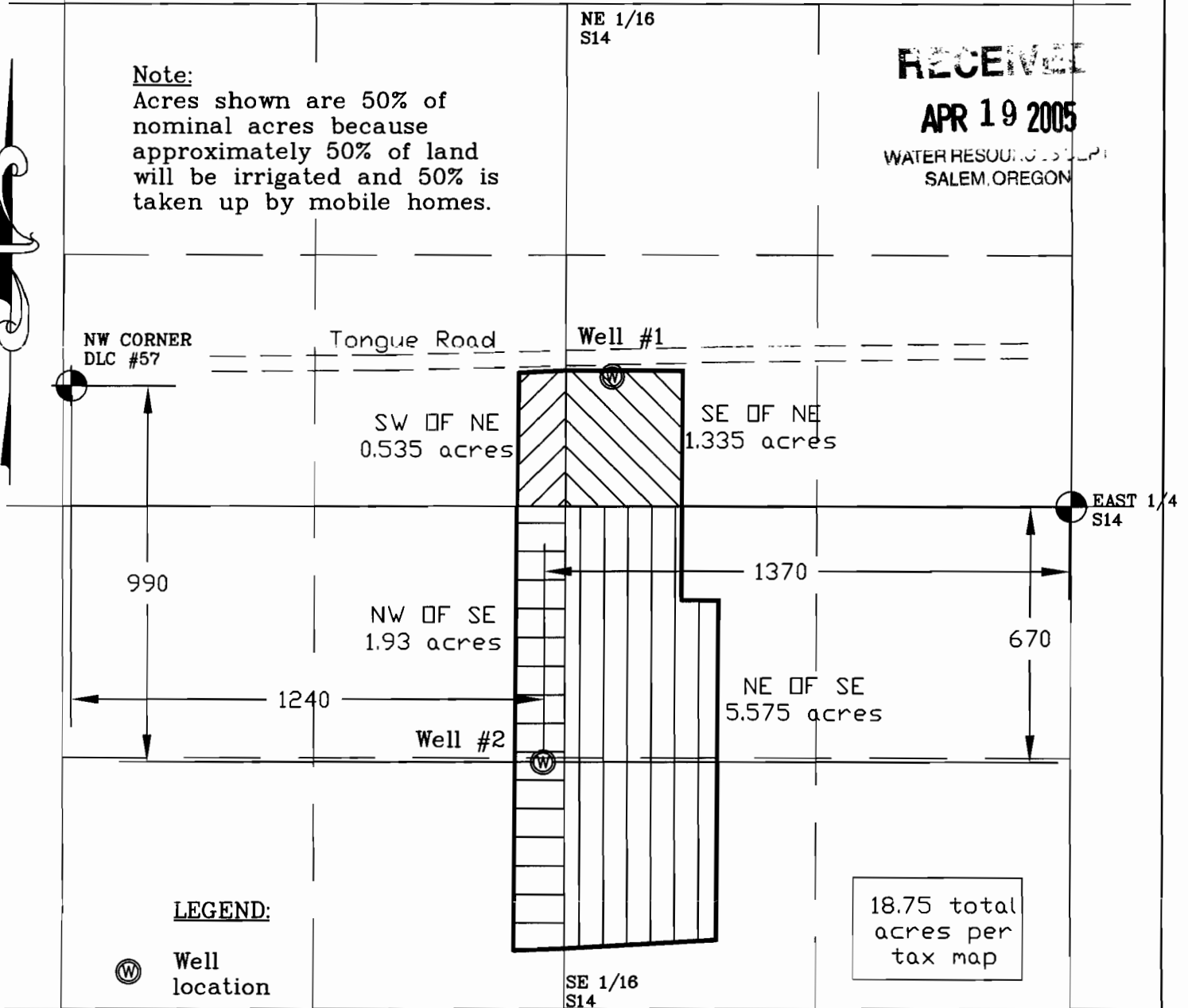

LEGEND:

⊙ Well location

18.75 total acres per tax map

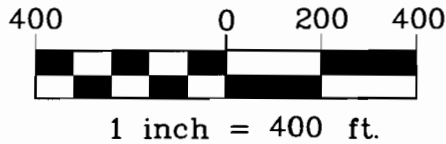

IN THE NAME OF:
JOAN PADDOR
Inspected on JULY 29, 2004
by Eric A. Urstadt
Dwg #: 3042043F

EXAMINERS DISCLAIMER STATEMENT

The preparation of this map was for the purpose of identifying the location of the Water Right only and has no intent to provide dimensions or location of property ownership lines.

