

SECTION 12 & 13, TWP.4 S. RANGE 12 E. W.M.
 WASCO COUNTY, OREGON

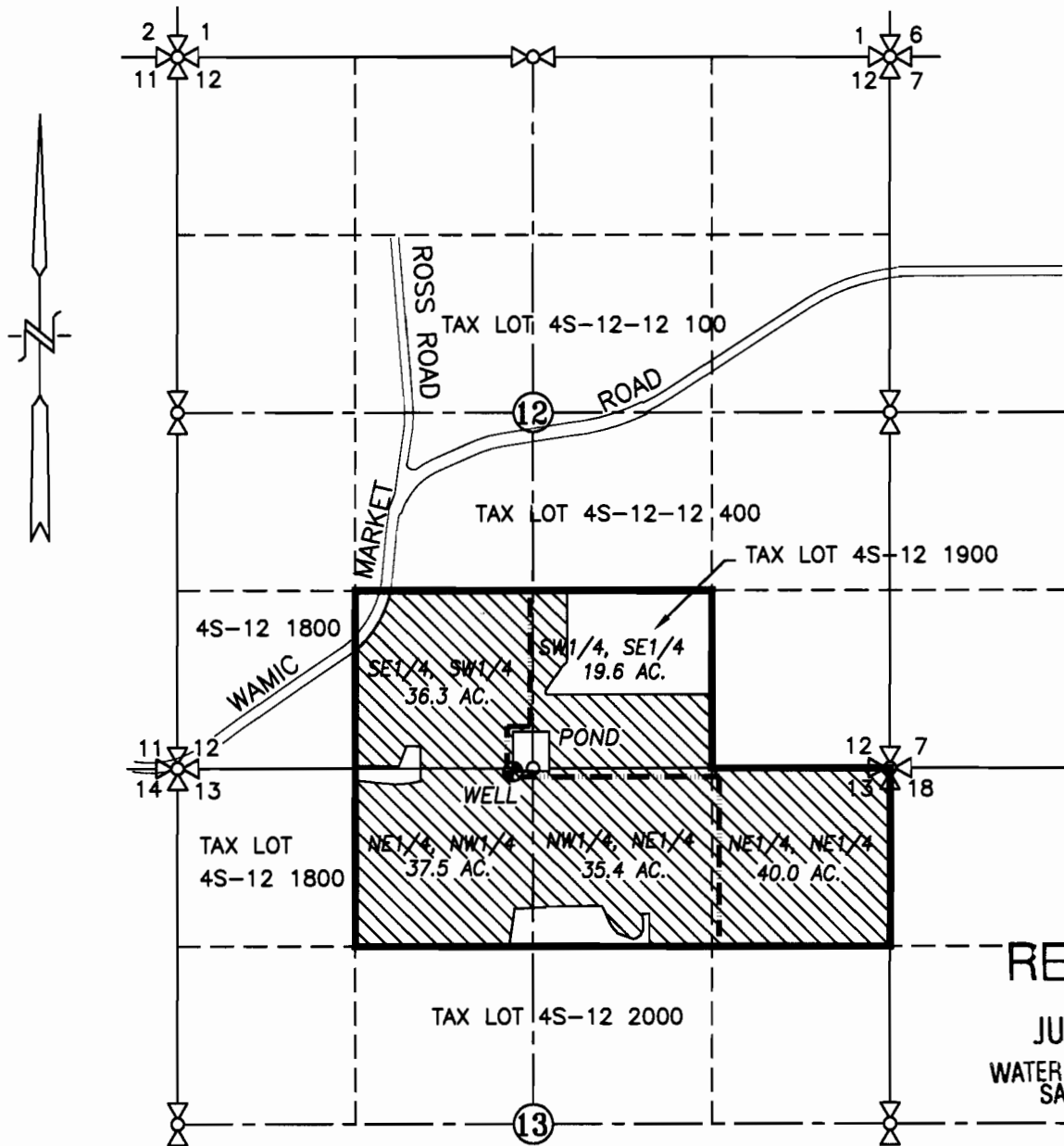

RECEIVED

JUN 05 2008

WATER RESOURCES DEPT.
 SALEM, OREGON

● WELL: 2775' W. & 15' S. OF NE COR. SECTION 13

▨ PROPOSED SUPPLEMENTAL APPLICATION AREA = 168.8 ACRES

--- EXISTING IRRIGATION MAIN

WATER RIGHT MAP FOR
GROUNDWATER APPLICATION

SCALE: 1" = 1320'

APPLICATION No. G-17064

PERMIT No.

