

Tim Clements 6-17073

SECTION PLAT

Section 9, 10, 16 Township 25 S. Range 31 E.  
 County of HARNEY State of OREGON

NORTH

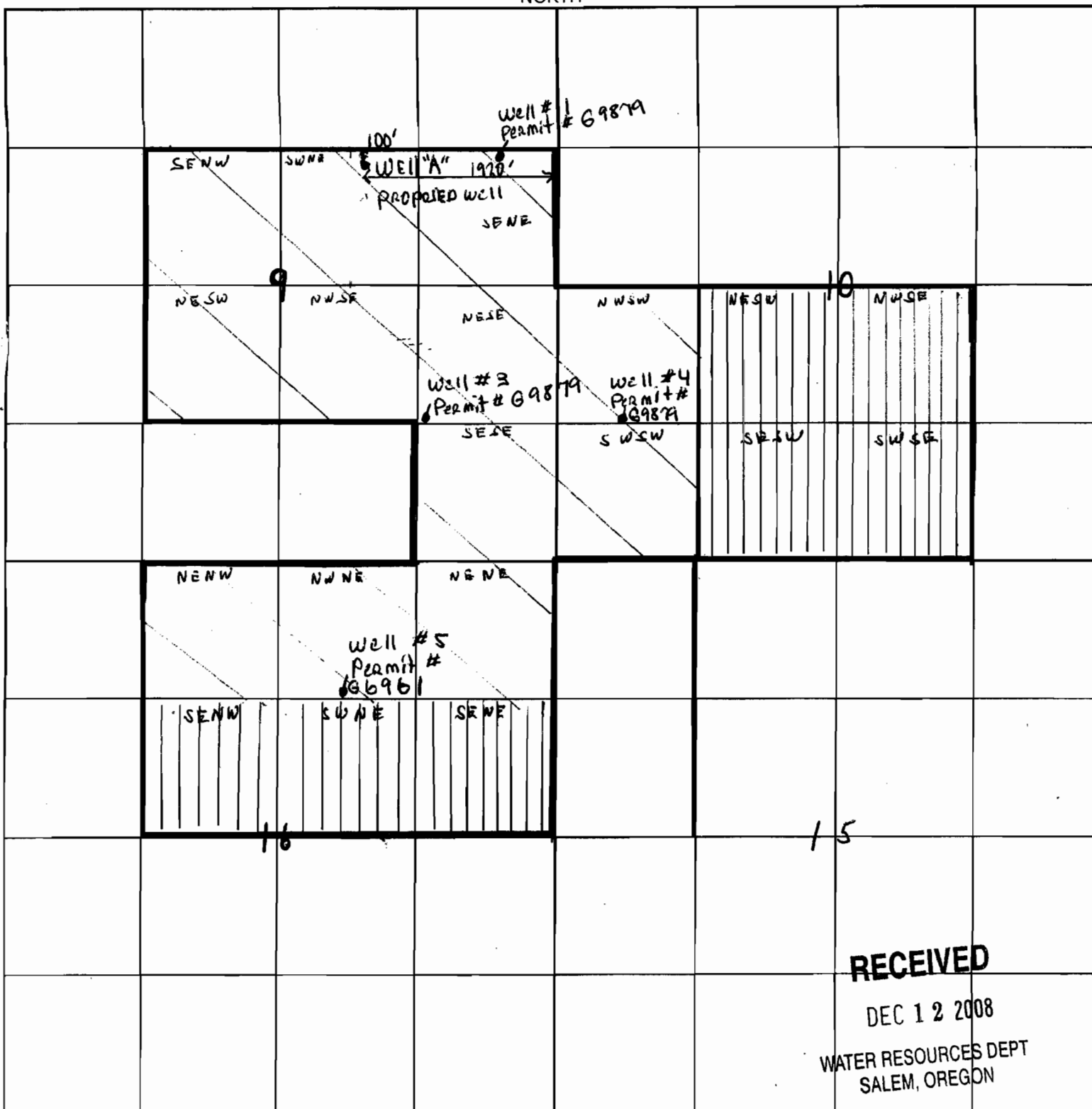

**RECEIVED**

DEC 12 2008  
 WATER RESOURCES DEPT  
 SALEM, OREGON

APPLIED FOR RIGHTS -   
 PROPOSED WELL IS 100' W AND 100' S OF  
 NORTH EAST CORNER OF THE SECTION OF SEC. 9

4" = 1 mile

Certificates have been issued

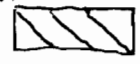

Tim Clemens

T. 25S., R. 31E., W. M.

Well #1  
#3  
#4

AND PROPOSED  
Well A

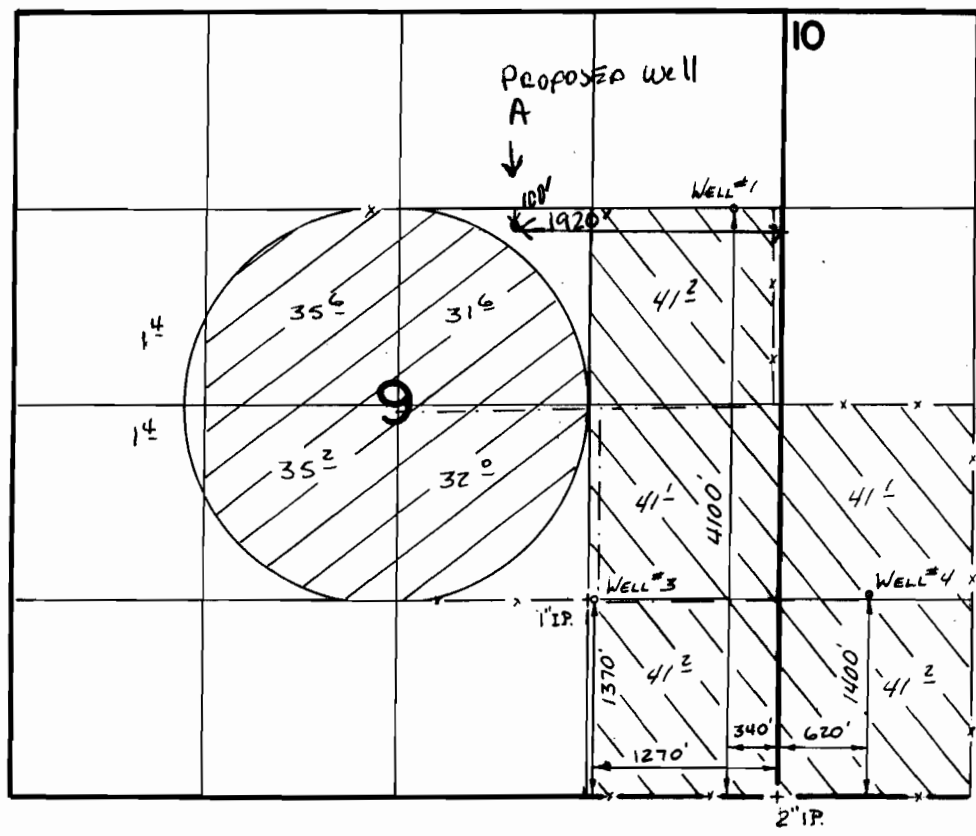

**RECEIVED**  
DEC 12 2008  
WATER RESOURCES DEPT  
SALEM, OREGON



SCALE 1" = 1320'

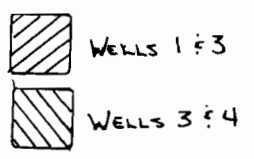

**FINAL PROOF SURVEY**  
UNDER

Application No. **G:10688** Permit No. **G:9879**  
IN NAME OF

**J.W. McCALLISTER & JETT C. BLACKBURN**

Surveyed ...5-9... 1988, by **T.M. WARREN**.....

