

T 2 S R 39 E

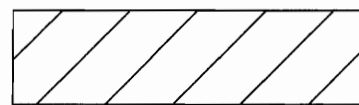

SCALE: 1" = 1320'

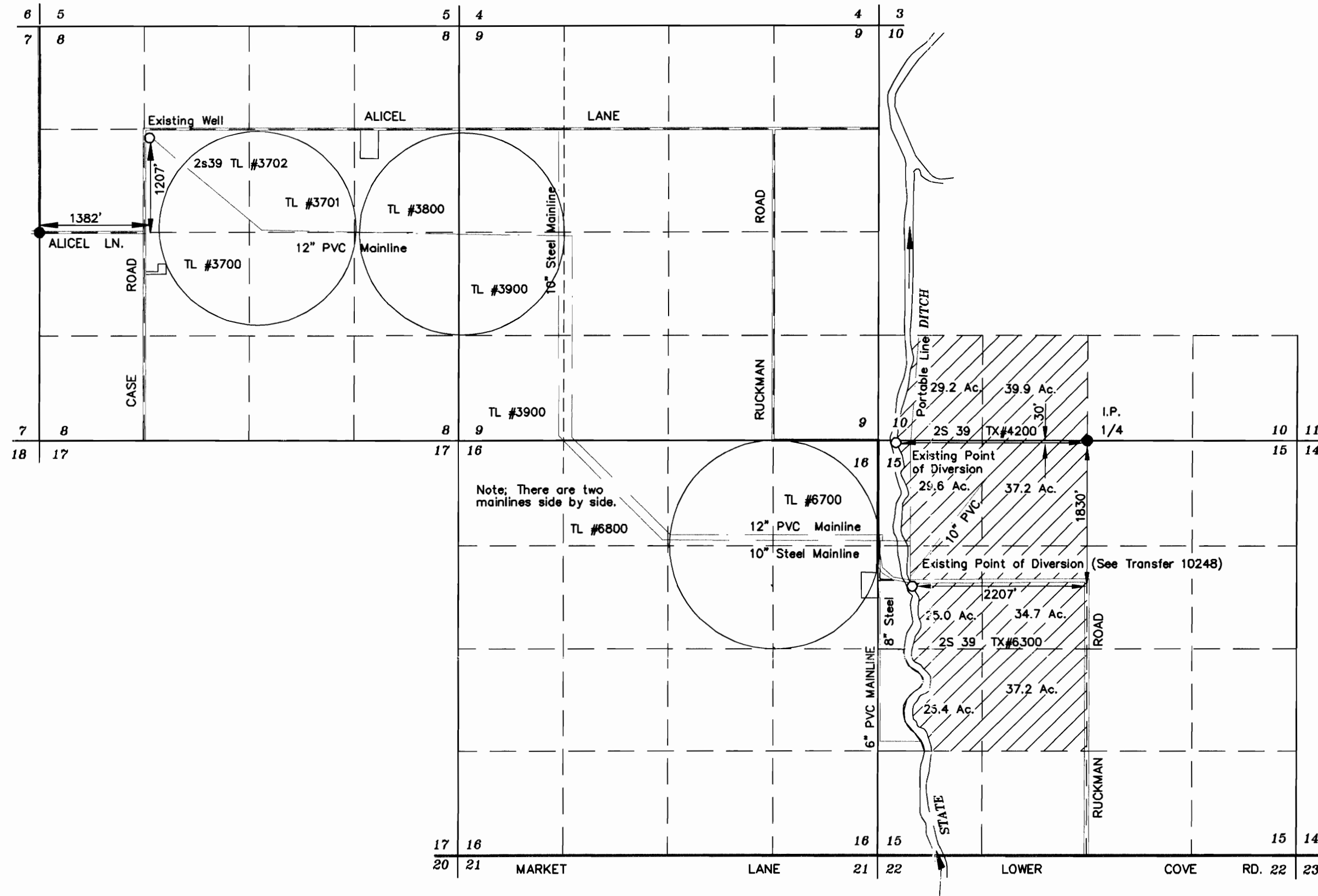

Lands with primary rights under Certificate number 36250, requesting supplemental rights from well.



Existing Mainline

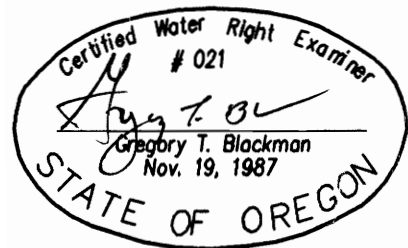

NOTE: The preparation of this map was for the purpose of identifying the location of the proposed water right and has no intent to provide dimensions or location of property ownership lines. Location information shown hereon was furnished by the applicant.

August 6, 2008
APPLICATION FOR SUPPLEMENTAL RIGHTS FROM A WELL
FOR
PAUL RUDD

BY
BAGETT - GRIFFITH & BLACKMAN
 2006 ADAMS AVENUE
 LAGRANDE, OREGON 97850

APPLICATION NO. G- 16999

PERMIT NUMBER _____

AUG 6 2008

STATE OF OREGON
 SALEM, OREGON