

THIS MAP WAS PREPARED FOR ASSESSMENT PURPOSE ONLY

SW1/4 SW1/4 SEC. 23 T.1N. R.1E. W.M.
MULTNOMAH COUNTY

1" = 200'

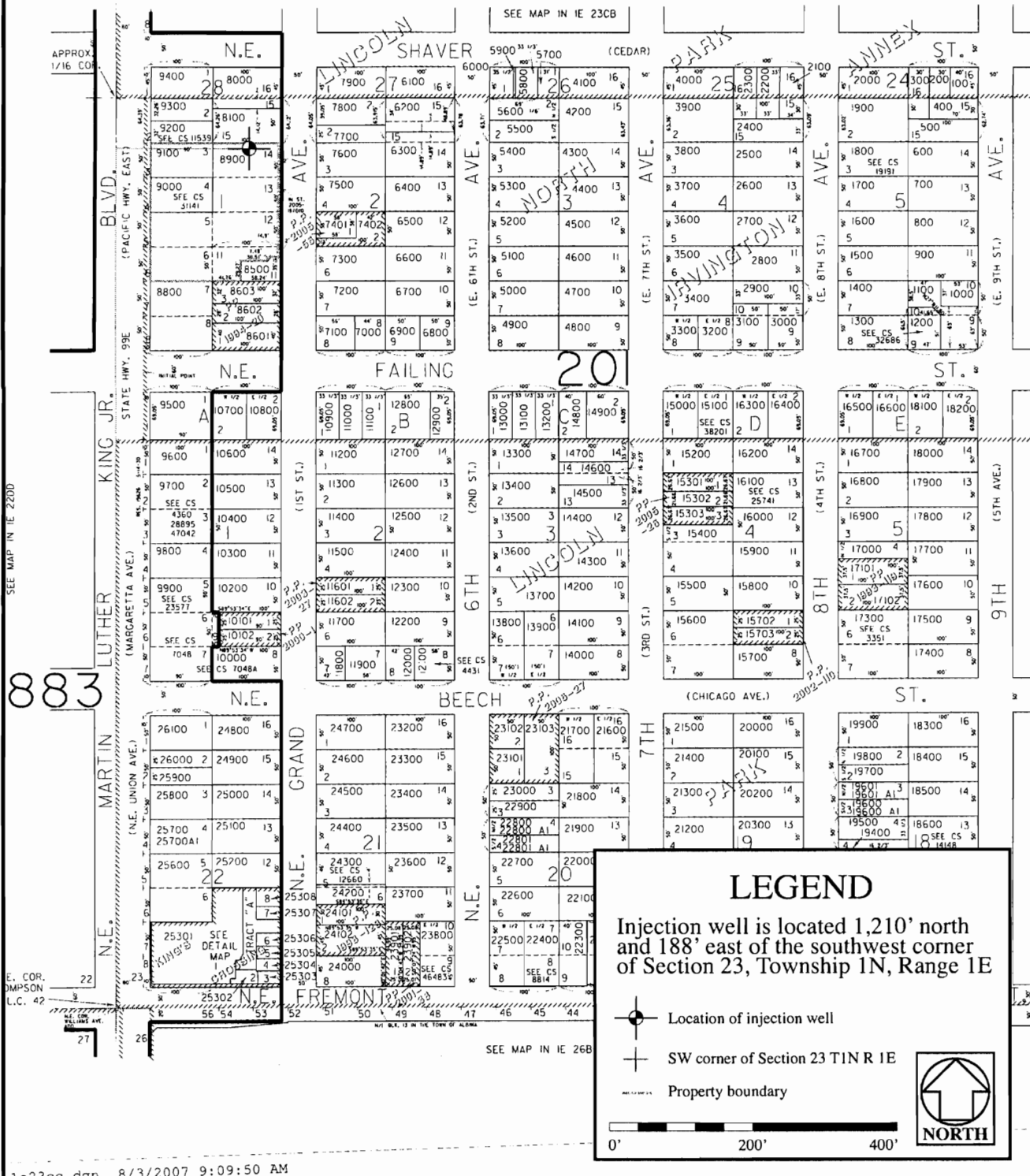

LEGEND

Injection well is located 1,210' north and 188' east of the southwest corner of Section 23, Township 1N, Range 1E

- Location of injection well
- SW corner of Section 23 T1N R 1E
- Property boundary

NORTH

0' 200' 400'

ROGER N. SMITH ASSOCIATES, INC.
Groundwater and Environmental Consultants

Project Manager
Roger N. Smith
Drawn By
Steven Dopp
Project Number
06-813
Date Last Modified
November 8, 2007

Location Map of the Heritage Building LTG Injection Well

Map adapted from Multnomah County tax map 1N 1E 23CC
Scale: 1 inch = 200 feet

1e23cc.dgn 8/3/2007 9:09:50 AM

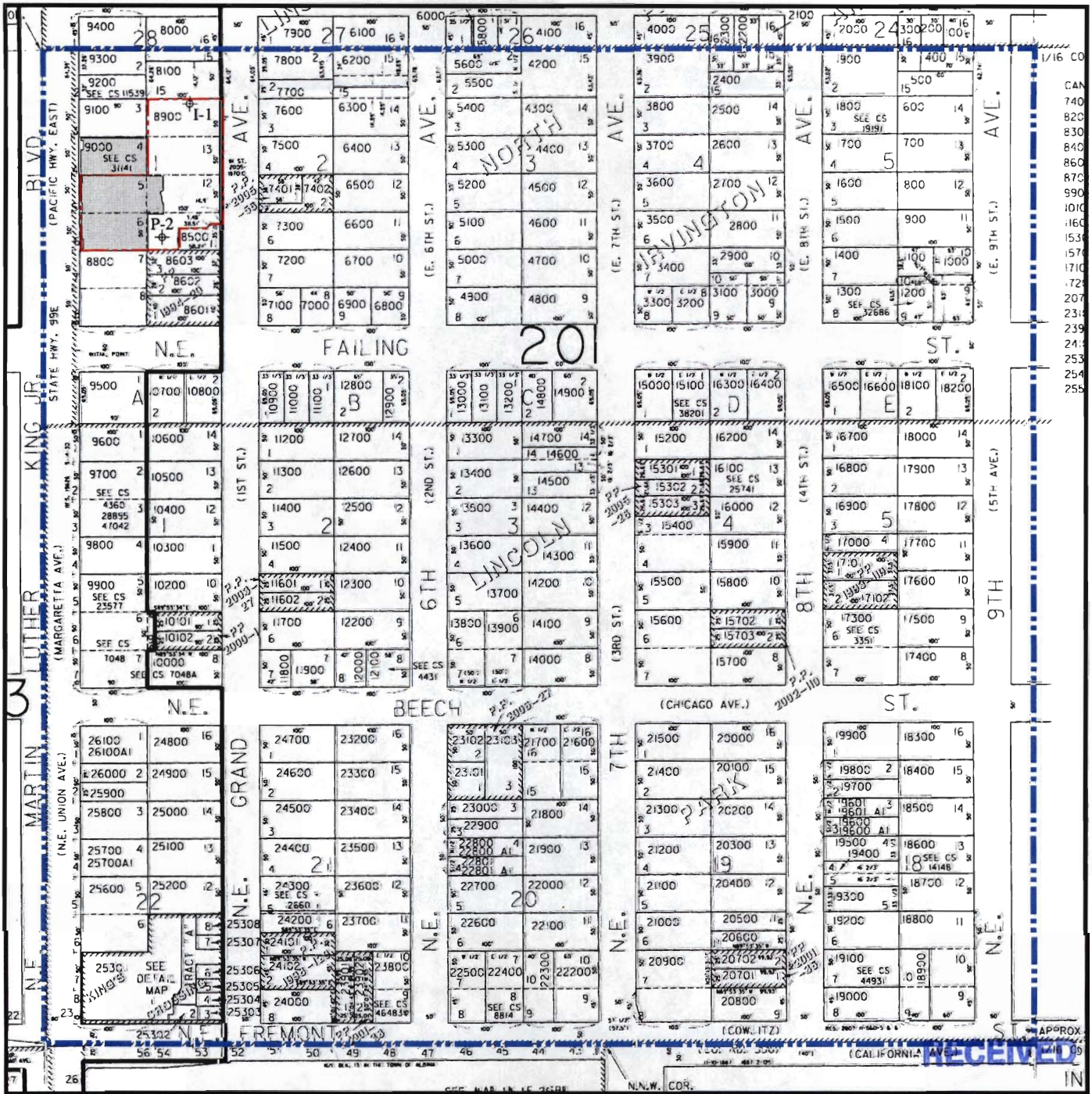

APR 10 2007

WATER RESOURCES DEPT
SALEM OREGON

LEGEND

- P-2 Low Temperature Geothermal (LTG) Production Well. This is the Point of Diversion, it is located 1,039' north and 154' east the southwest corner of Section 23, Township 1N, Range 1E
- I-1 LTG Reinjection Well
- Footprint of building where water will be used for heating and cooling
- Property boundary
- Outline of 1/16 Section

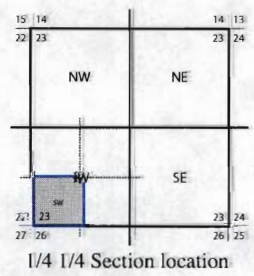

Point of Diversion Map
for the Heratige Building
3934 NE MLK Jr. Blvd.
Tax Lot No. 8900
SW 1/4, SW 1/4,
Section 23, T1N, R1E

Map adapted from State of Oregon Tax Map
Approximate scale: 1 inch = 200 feet

Date Last Modified:
December 28, 2006

Figure 3

