

GROUNDWATER APPROPRIATION APPLICATION MAP

FOR LESTER & ALICE LINDELL

LOCATED IN SECTION 3, TOWNSHIP 2 SOUTH, RANGE 13 EAST

WASCO COUNTY

SEPTEMBER 2006

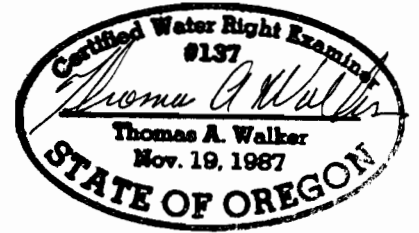
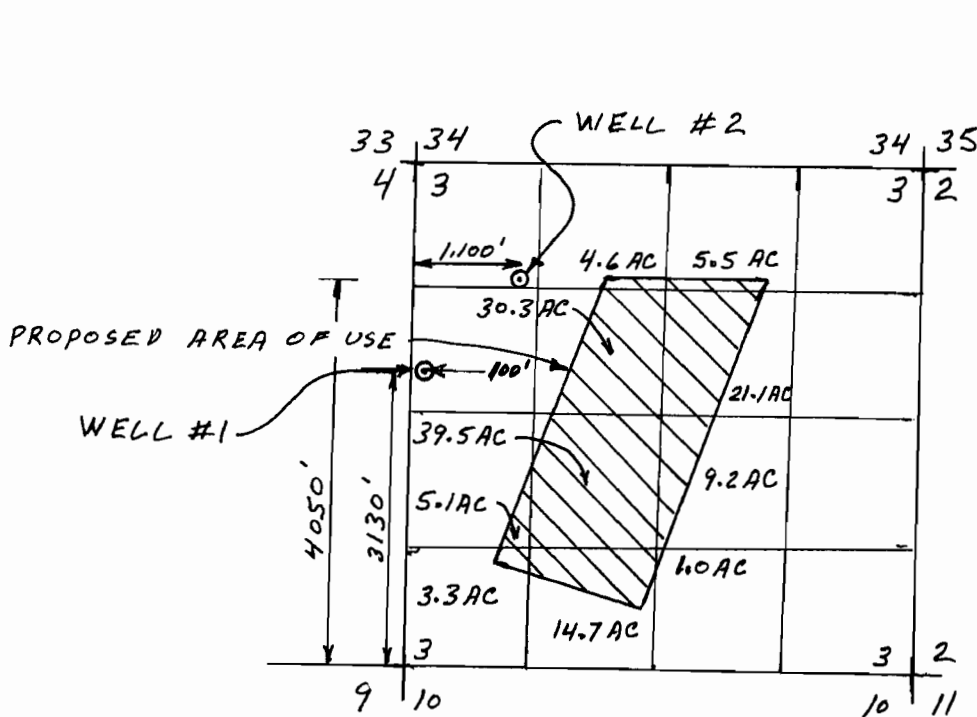

EXPIRES 6-30-08

NOTES:

1. PROPOSED USE: IRRIGATION & FROST CONTROL
2. TOTAL AREA OF USE: 134.3 AC
3. THE PROPOSED AREA OF USE IS LOCATED WITHIN TAX LOT 02-13-03-400
4. THIS MAP WAS PREPARED FOR THE PURPOSE OF IDENTIFYING THE LOCATION OF WATER RIGHTS. THIS MAP IS NOT INTENDED TO PROVIDE DIMENSIONS OR THE LOCATION OF PROPERTY OWNERSHIP LINES.

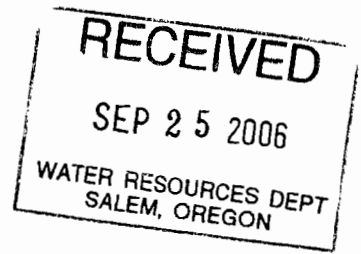

appnc G-16730