

NE 1/4 of the SE 1/4 of SECTION 8
 S 1/4 of the SW 1/4 of SECTION 9
 NW 1/4 of the NW 1/4 of SECTION 16
 T1S, R4E of the WM
 MULTNOMAH COUNTY, OREGON

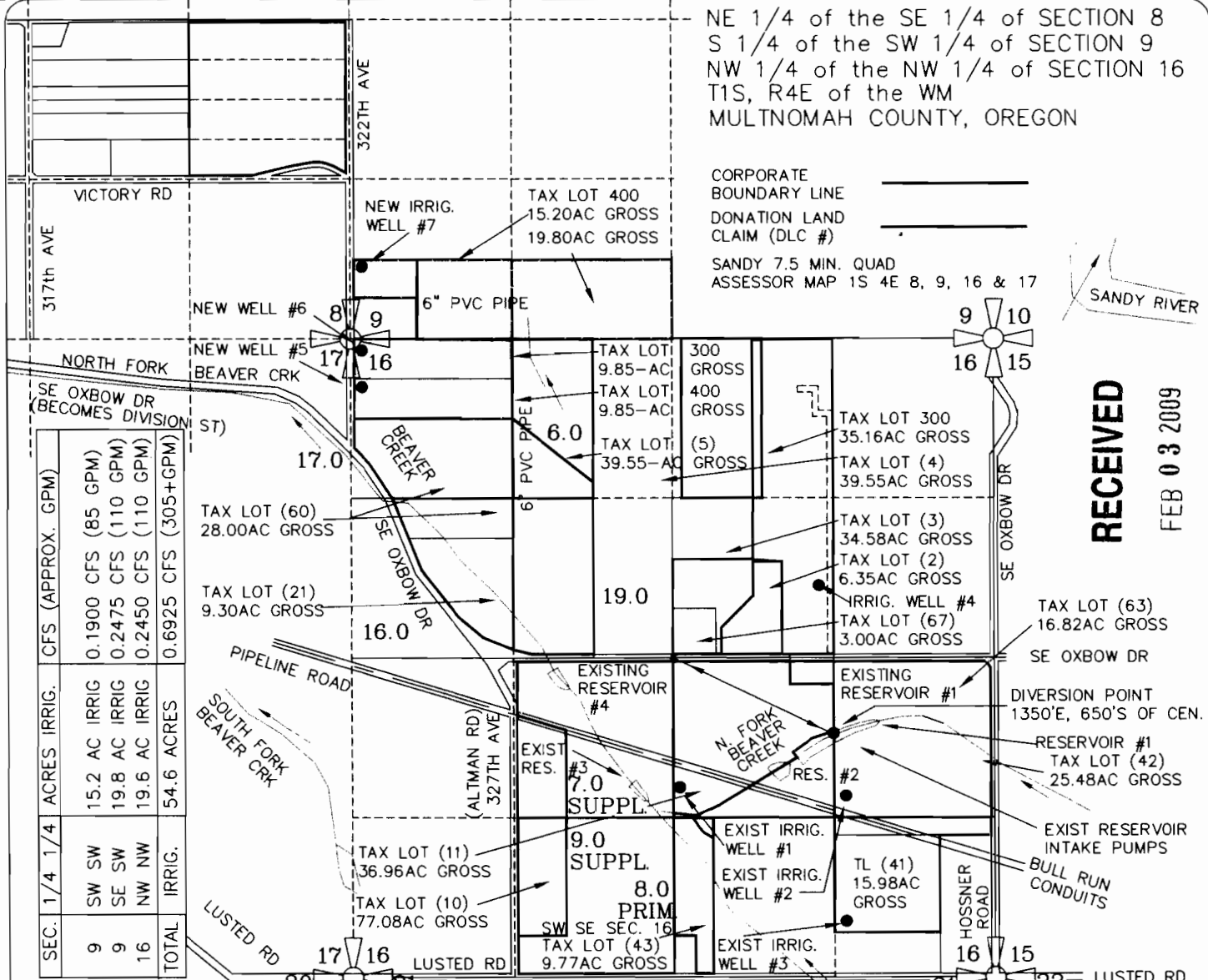

CORPORATE BOUNDARY LINE
 DONATION LAND CLAIM (DLC #)
 SANDY 7.5 MIN. QUAD
 ASSESSOR MAP 1S 4E 8, 9, 16 & 17



RECEIVED
 FEB 03 2009

WATER RESOURCES DEPT
 SALEM, OREGON

SEC.	1/4	1/4	1/4	1/4	IRRIG.	ACRES	ACRES IRRIG.	CFS (APPROX. GPM)
9	SW	SW	SW	SW	15.2	15.2	15.2 AC IRRIG	0.1900 CFS (85 GPM)
9	SE	SW	SW	SW	19.8	19.8	19.8 AC IRRIG	0.2475 CFS (110 GPM)
16	NW	NW	NW	NW	19.6	19.6	19.6 AC IRRIG	0.2450 CFS (110 GPM)
TOTAL					54.6	54.6	54.6 ACRES	0.6925 CFS (305+GPM)

EXIST WELL #1 is located 1070 FEET SOUTH and 50 FEET EAST of the CENTER 1/4 CORNER of SECTION 16, (WELL is located in the NORTH WEST 1/4 of the SOUTHEAST 1/4 of SECTION 16, TOWNSHIP 1 SOUTH, RANGE 2 EAST of the WM, MULTNOMAH COUNTY, OREGON
EXIST WELL #2 is located 1140 FEET SOUTH and 1415 FEET EAST of the CENTER 1/4 CORNER of SECTION 16, (WELL WILL BE LOCATED in the NORTHEAST 1/4 of the SOUTHEAST 1/4 of SECTION 16, TOWNSHIP 1 SOUTH, RANGE 4 EAST of the WM, MULTNOMAH COUNTY, OREGON
EXIST WELL #3 is located 2175 FEET SOUTH and 1415 FEET EAST of the CENTER 1/4 CORNER of SECTION 16, (WELL WILL BE LOCATED in the SOUTHEAST 1/4 of the SOUTHEAST 1/4 of SECTION 16, TOWNSHIP 1 SOUTH, RANGE 4 EAST of the WM, MULTNOMAH COUNTY, OREGON

EXIST WELL #4 will be located 600 FEET NORTH and 1200 FEET EAST of the CENTER 1/4 CORNER of SECTION 16, (WELL in SW 1/4 SEC. ?)
NEW WELL #5 will be located 400 FEET SOUTH and 95 FEET EAST of the NORTHWEST CORNER of SECTION 16, (WELL in NW 1/4 SEC. 16)
NEW WELL #6 will be located 95 FEET SOUTH and 95 FEET EAST of the NORTHWEST CORNER of SECTION 16, (WELL in NW 1/4 SEC. 16)
NEW WELL #7 will be located 600 FEET NORTH and 100 FEET EAST of the SOUTHWEST CORNER of SECTION 9, (WELL in SW 1/4 SEC. 9)

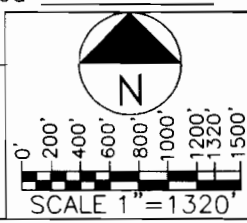
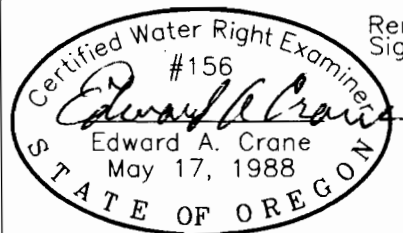

PREPARATION OF THIS MAP WAS FOR THE PURPOSE OF IDENTIFYING THE LOCATION OF THE WATER RIGHTS ONLY AND HAS NO INTENT TO PROVIDE DIMENSIONS OR LOCATION OF PROPERTY OWNERSHIP LINES.

APPLICATION FOR A PERMIT GROUND WATER APPLICATION

DATE		EDWARD A. CRANE WATER RIGHTS 13755 SE 119TH DRIVE CLACKAMAS, OREGON 97015 OFFICE: 503-698-3890 FAX NO: 503-698-3861 CELL: 503-679-3253 E-MAIL: eces1@verizon.net	APPLICATION FOR PERMIT NUMBER G- 16704	SHEET
JAN. 2009			PERMIT NUMBER G- _____ IN THE NAME OF:	1/1
AUG. 2007			GORDON & FAITH SESTER dba G & F SESTER	
MARCH 2006			FAMILY, LLC., 33205 SE OXBOW DRIVE	
PROJECT NO. 391-006			GRESHAM, OR 97080 (TEL: 503-663-4844)	