

SECTION 13 & 14, T.4S., R.5W., W.M.

YAMHILL COUNTY, OREGON

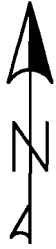

SCALE: 1"=400'

MAP BASE:

SCALED AIR PHOTO
ASSESSORS MAP

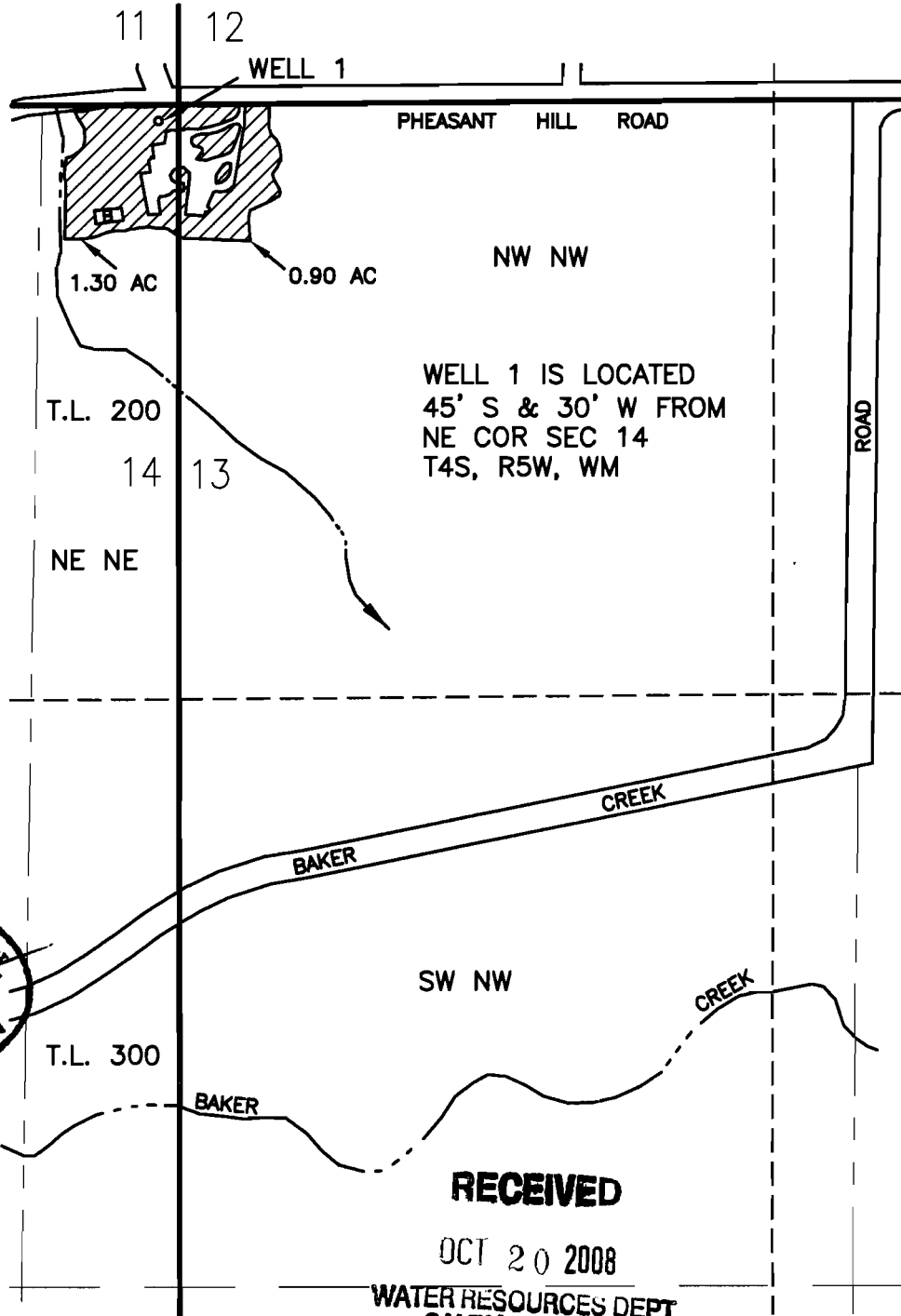

WELL 1 IS LOCATED
45' S & 30' W FROM
NE COR SEC 14
T4S, R5W, WM

ALL IN WILLIAM
DAWSON DLC 43

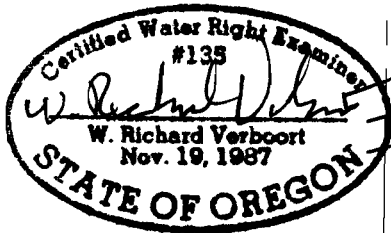

RECEIVED
OCT 20 2008
WATER RESOURCES DEPT
SALEM, OREGON

PREPERATION OF THIS MAP IS FOR THE
PURPOSE OF IDENTIFYING THE LOCATION OF
THE WATER RIGHT ONLY. THERE IS NO INTENT
TO PROVIDE DIMENSIONS OR LOCATION OF
PROPERTY OWNERSHIP LINES.

GROUNDWATER APPLICATION MAP



Project: 308-2-113
By: W. R. Verboort, P.E.
Date: 09-23-08

WADE & PATRICIA MILLER

13945 PHEASANT HILL ROAD
McMINNVILLE, OR 97128

App No G-17128