

g-16760

# SECTION 9, TWP.1 N. RANGE 17 E. W.M. SHERMAN COUNTY, OREGON

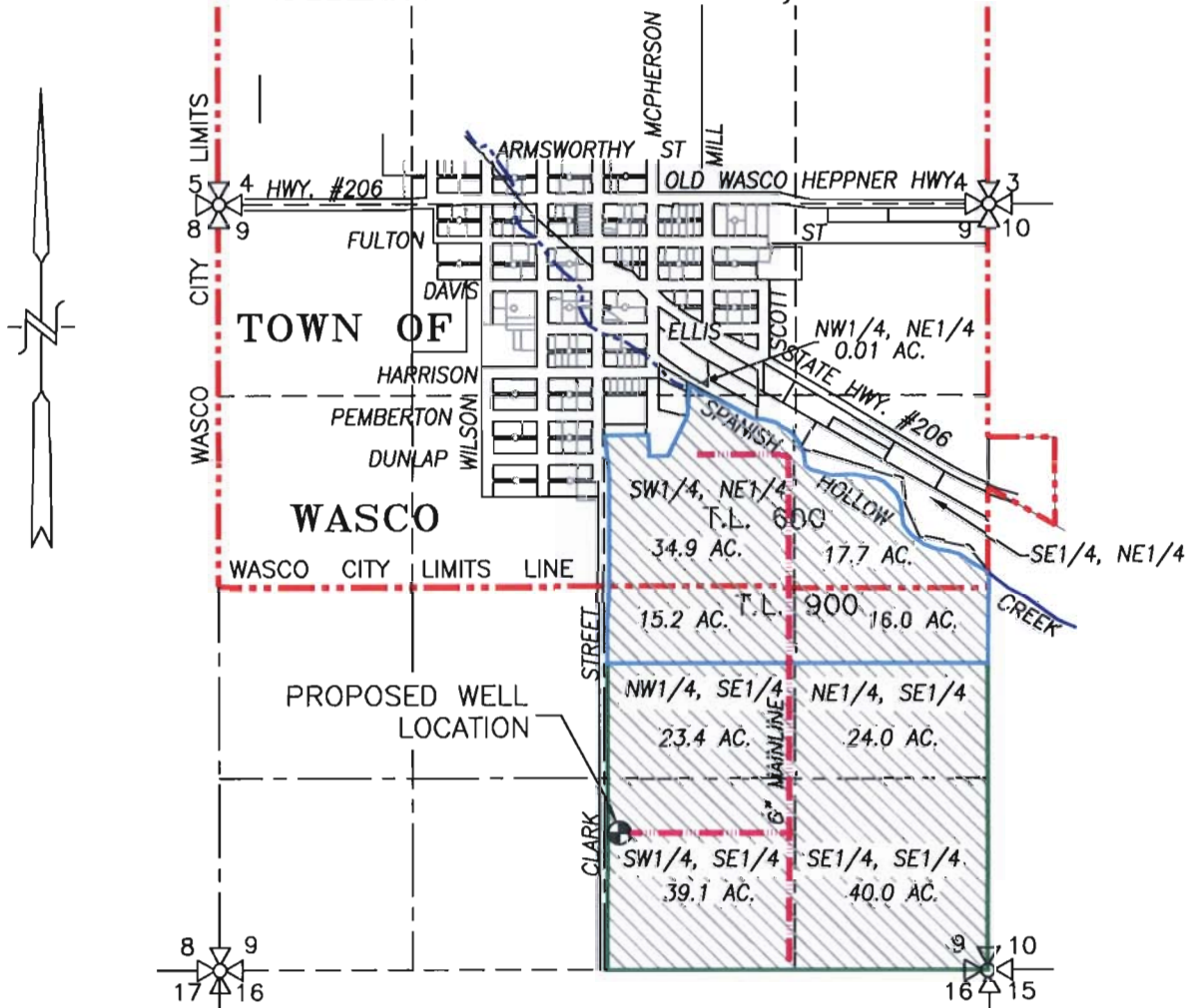

- ⊕ NEW WELL, 946' N. & 2,530' W. OF SE CORNER SECTION 9
- SUPPLEMENTAL IRRIGATION AREA = 210.4 ACRES
- EXISTING 6" IRRIGATION MAIN LINE

**RECEIVED**

**JUN 16 2009**

WATER RESOURCES DEPT  
SALEM, OREGON

## GROUNDWATER WATER RIGHT APPLICATION

SCALE: 1" = 1320'

APPLICATION No. \_\_\_\_\_

PERMIT No. \_\_\_\_\_

IN THE NAME OF:  
ORCHARD VIEW FARMS, INC.

DATE:     AUGUST 7, 2008    



EXPIRES:     06/30/2010    

**NOTE:**

"THIS MAP IS NOT INTENDED TO PROVIDE DIMENSIONS OR LOCATIONS OF PROPERTY OWNERSHIP LINES."

**TENNESON ENGINEERING CORP.**  
 CONSULTING ENGINEERS  
 409 LINCOLN STREET  
 THE DALLES, OREGON 97058  
 541-296-9177 FAX 541-296-6657



W.O. #11810wr