

EOT

EASTERN OREGON TITLE, INC.

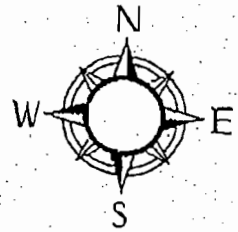

1601 Adams Avenue
La Grande, OR 97850

Phone: (541) 963-8561 Fax: (541) 963-2391

TITLE INSURANCE

ESCROW CLOSING

ESCROW COLLECTION

This map is furnished as a convenience in locating property, the company assumes no liability for any variation as may be disclosed by actual survey.
ORDER-NO. _____

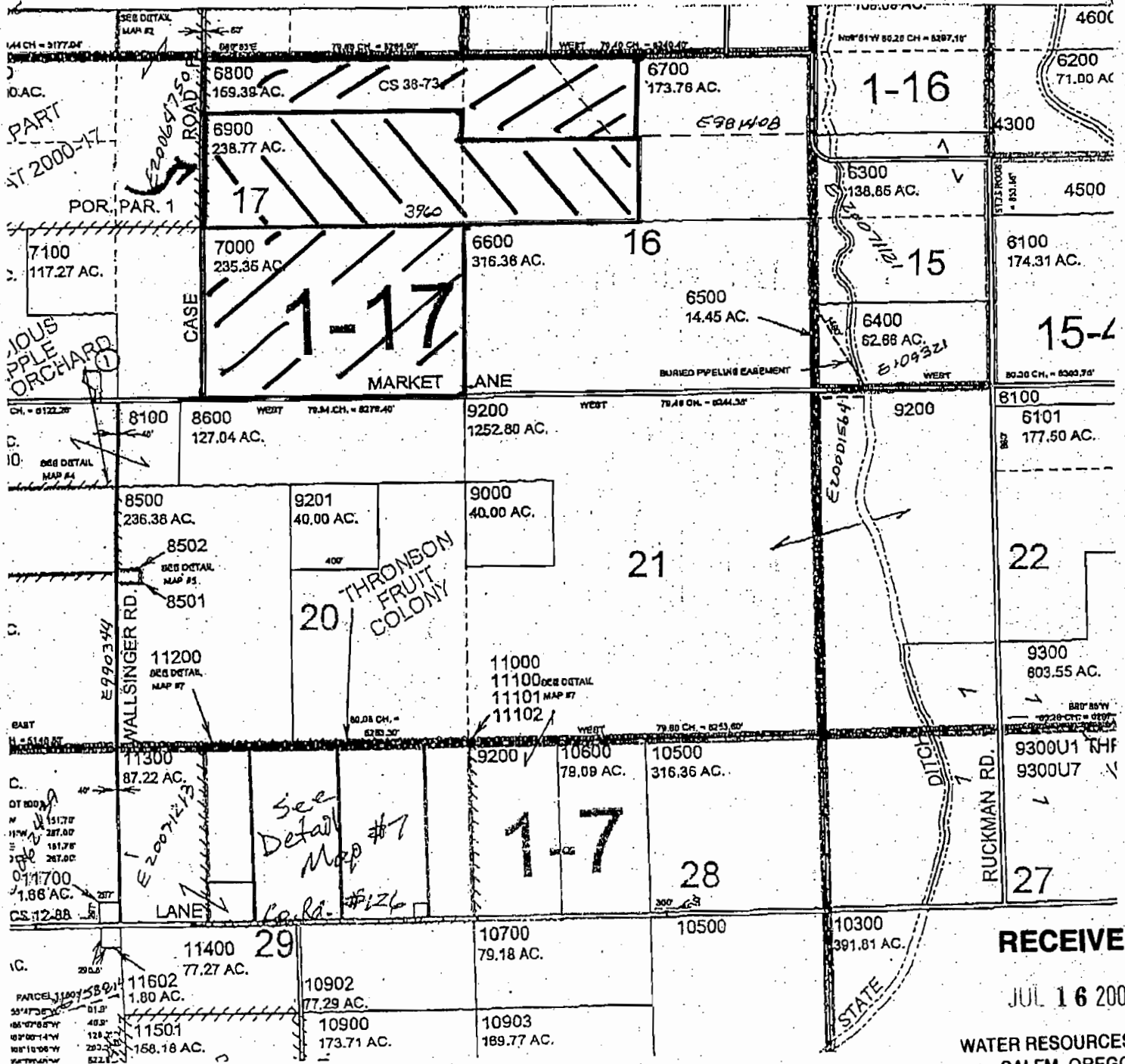

RECEIVED

JUL 16 2008

WATER RESOURCES DE
SALEM, OREGON

App No G-17082

Township 2 South
Range 39 East

Section 9

App No G-17083

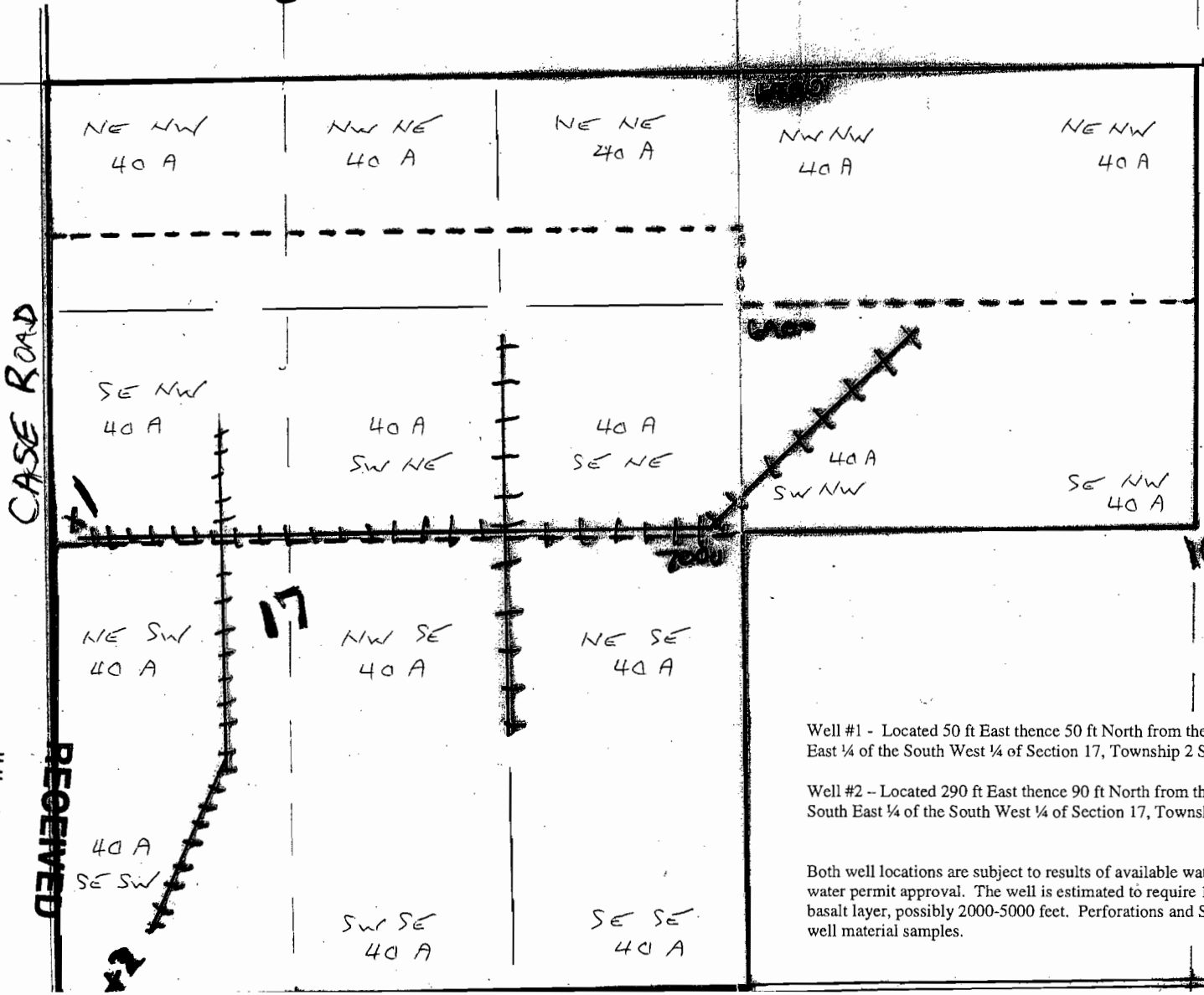

_____ SUBJECT Property to be irrigated
 WORK _____ TAX PAYER LINES
 COPY _____ SECTION LINE
 _____ 1/4 SECT LINE
 X¹ Proposed Well #1
 X² Proposed Well #2
 ++++ 10" stream

Well #1 - Located 50 ft East thence 50 ft North from the North West Corner of the North East 1/4 of the South West 1/4 of Section 17, Township 2 South, Range 39 East.

Well #2 - Located 290 ft East thence 90 ft North from the South West Corner of the South East 1/4 of the South West 1/4 of Section 17, Township 2 South, Range 39 East.

Both well locations are subject to results of available water locating techniques, pending water permit approval. The well is estimated to require 15" metal casing through the first basalt layer, possibly 2000-5000 feet. Perforations and Seal depth to be determined by well material samples.

WATER RESOURCES DEPT
SALEM, OREGON

JUL 16 2008

RECEIVED